



Dexter Township resident enjoys career at Ford

See Page 1-B

Preliminary exam set for former city employee

See Page 3-A



Chelsea Bulldogs beat Dexter on the gridiron

See Page 1-C



# The Chelsea Standard

Vol. 134, No. 22

THURSDAY, OCTOBER 13, 2005

75°

CHELSEA

## Former library employee alleges fiscal mismanagement

Library Board asks attorney to hire firm to investigate

By Heather Connor  
Staff Writer

A former library employee has claimed her unwillingness to alter financial records has led to her dismissal.

Mia Gale, former assistant to Chelsea District Library Director Metta Lansdale, said she was fired Sept. 16 after she filed three complaints with the Library Board's personnel committee.

According to an e-mail Gale received from Greg DeGraff, Library Board secretary and personnel committee chairman, the Library Board has launched an independent investigation with respect to financial matters.

The library's attorney, Stephen Schultz, is contracting with an investigator on behalf of the board and

declined to name the firm. In addition, the attorney did not know how much the investigation would cost the library, which will be billed through the attorney.

Gale said she is considering whether to file a wrongful termination lawsuit against the library under the Whistleblower's Protection Act.

According to the library's job description for the assistant to the director position, Gale's responsibilities included preparing documentation for the annual budget discussions between the staff and board.

She also was responsible for working with the library bookkeeper to manage funds raised in the library's capital campaign to build a new facility and maintain records for the funds.

Voters passed a millage to renovate and expand the McKune Memorial Library on Main Street, and private donations were collected through a capital fund-raising campaign.

Gale's duties included "working with the bookkeeper to assure that approved budget and updates are documented and reported," according to her job description.

Gale said Lansdale asked her earlier this year when preparing the annual budget to eliminate 14 line items so

See ALLEGES — Page 4-A



A portion of a former gymnasium building, built as part of Glazier Stove Works in the early 1900s, collapsed last Thursday during renovation work of the Clocktower Complex.

Photo by Steve Ricci

CHELSEA

## Clocktower Complex sees collapse

No one injured or killed when historic building crumbled

By Steve Ricci  
Staff Writer

A sad and gloomy sight appeared shortly after 10 a.m. last Thursday, when a large portion of a historic building in Chelsea collapsed.

Bricks cascaded downhill into a new fountain at a courtyard below, settling into forlorn heaps.

By Saturday, all that remained of the nearly 100-year-old building in Chelsea's Clocktower Complex was rubble.

Earlier last Thursday, the building, formerly a gymnasium built in the early 1900s as part of the Glazier Stove Works complex, stood as a stately shell with a solid brick edifice, new windows and a new roof.

McKinley Properties Inc. was renovating the building as part of a large-scale revitalization of the historic Clocktower Complex, which is being

redeveloped into a multi-use facility, including new offices and commercial space.

The gymnasium building was constructed as a wellness center for workers, many of whom commuted from Detroit by train for extended periods.

John Wyeth, the regional property manager for McKinley who is overseeing the project, did not respond to telephone calls from The Chelsea Standard regarding causes of the collapse or future plans for the site.

See COLLAPSE — Page 4-A

CHELSEA-DEXTER

## Fire Authority eyes new fire chief

Former Pittsfield Township fire marshal pegged for post

By Steve Ricci  
Staff Writer

The Chelsea Area Fire Authority Board has voted to hire James Payeur, fire chief at the Allouez Fire Department near Green Bay, Wis., as its new fire chief pending a background check and contract negotiations.

Payeur, 51, beat three other fire chief finalists after public interviews held Oct. 7 at Sylvan Township Hall.

The other finalists were Kenneth Hubbard, deputy fire chief in Alpena; John Parrott, fire chief at the Buena Vista Fire Department in Saginaw County; and Michael Quint, assistant chief at the Watertown Fire Department in Watertown, Wis.

The four finalists were pared down from a field of 60 applicants.

If he is offered and accepts the fire chief position, Payeur is expected to start his new job by mid-November.

Jamie Bollinger, chairman of the Fire Authority's Personnel, Policy and Procedures Committee and vice chairman of the Fire Board, said last week that Payeur's local ties, as well as his

drive to succeed, made him stand out among the others.

"He's highly trained and motivated," Bollinger said of Payeur. "He has strong administrative skills and he's very familiar with the operations of our size of fire department."

The Fire Board agreed on selecting Payeur shortly after the Oct. 7 interview, but held the job offer pending a background check.

For assistance throughout the search process, the Fire Authority hired The Rehmann Group, a Saginaw-based consulting firm. The consulting firm facilitated the final interviews and helped

See CHIEF — Page 10-A

The Chelsea Area Fire Authority Board plans to offer its fire chief job to James Payeur, fire chief for the village of Allouez Fire Department near Green Bay, Wis.



WHAT'S INSIDE

- Classifieds ..... 1-D
- Commentary ..... 8-A
- Deaths ..... 11-C
- Sports ..... 1-C

Printed on recycled paper

07338 0400 8

NEWS TIP HOTLINE: 475-1371

ONLINE: WWW.HERITAGE.COM

E-MAIL: EDITOR@CHELSEASTANDARD.COM

### BRIEFLY...

■ **Chelsea School District Improvement Team meeting set:** The Chelsea School District Improvement Team will meet from 4 to 5:30 p.m. Monday at the Washington Street Education Center Board Room, 500 Washington St.

The improvement team includes community members, parents, teachers and administrators.

and members of the public are invited to attend. Included on the agenda for October will be an update on the school district's building projects. Information on current curriculum review and the status of work on district goals also will be discussed.

For more information call Shawn Lewis-Lakin at 433-2208, ext. 6084.

■ **Chelsea District Library to host Internet**

class: The Chelsea District Library will present "Step 1 — Internet Basics" from 6 to 8 p.m. tonight at the library, 500 Washington St.

Participants will learn basic skills in using the Internet to search for information. The class also will include a brief overview of Internet history and structure. Because space is limited, registration is required. For more information, call 475-8732.

**FINAL BLOW-OUT ON 2005'S**

**JOHN UNDERWOOD**

AN AMERICAN REVOLUTION

1-800-456-4181 Corner of US12 & M52, Clinton, MI





Heritage Newspapers/West

# BUSINESS SHOWCASE

Paid Advertisement

2005

## Parade of Homes & Communities

**E**ach home featured on the tour includes a plethora of amenities — from granite counter tops and hardwood floors to state-of-the-art entertainment systems, luxury master suites, alarm systems, upgraded appliance packages and more. Several custom-built homes are also on the tour, including the \$1.5 million, 4-bedroom "Foster" model, an elegant, European-style home on a beautiful lot in Ann Arbor. Everything in The Foster is custom from start to finish; it must be seen to fully appreciate it. The one-of-a-kind kitchen with butternut and curly maple cabinets was designed and built by Garnet Johnson and Associates. The basement has in-floor heating and includes a workout room; golf simulator, home theater, billiards room, cigar lounge, and a stone and wood bar area.

If downsizing to condominium living is your dream, consider Balmoral Park Condominiums, just a short walk from Briarwood Mall in a convenient City of Ann Arbor location. The innovative two-bedroom, two-bath designs also include lower-level bonus space and one or two-car attached garages. With low-maintenance brick exteriors and beautiful ponds with a fountain, these 1,471-square foot models begin at just \$244,900.

Builders included on the Parade of Homes tour include two developments by Bayberry Construction, Inc.: Huntington Woods and Legacy Heights; BRG Custom Homes' Rivergrove Village Condominiums; Aspen Ridge Village by Centex Homes; Mystic Ridge Estates by Charlestown Building Co.; Chizek Builders' and dp development's Harbor Trail development; Curtis A&M Scio's development, Kirkway of Scio; Gabrian Construction at Lincoln Pines; KLA Development's Tanglewood; Gregory Farms by Norfolk Homes; Peters Building Co.'s Liberty Heights; Tumolo Custom Homes' Red Fox development; Wexford Homes' Centennial Park and Balmoral Park Condominiums, created by Wineman & Komer Building Co.

For this year's Parade of Homes and Communities, the Home Builders Association of Washtenaw County is pleased to present 15 new homes spanning Washtenaw County that are available in all sizes, price ranges, locations and styles.

These homes spotlight the latest trends in interior design, architecture, construction, energy efficiency, landscaping, technology and so much more.

The Parade of Homes plan book contains information for your reference during and following the Parade of Homes and Communities and is available on-line at [www.HBAWC.com](http://www.HBAWC.com). We hope that you enjoy the Parade and have an opportunity to visit all of the homes.

**The Parade of Homes runs Oct. 8-23**

**Hours** Noon - 5 p.m., daily; closed Thursday (except as noted). Other hours may be listed on each project's page in the plan book.

### Tickets

*In lieu of charging for admission, the HBAWC is accepting donations for the Salvation Army Disaster Relief Fund to assist families and individuals affected by Hurricane Katrina.*

**Parade of Homes is sponsored by:**

LaSalle Bank ABN/AMRO;  
The Ann Arbor News;  
Fingerle Lumber Co.;  
Heritage Newspapers; Atwell-Hicks Development Consultants

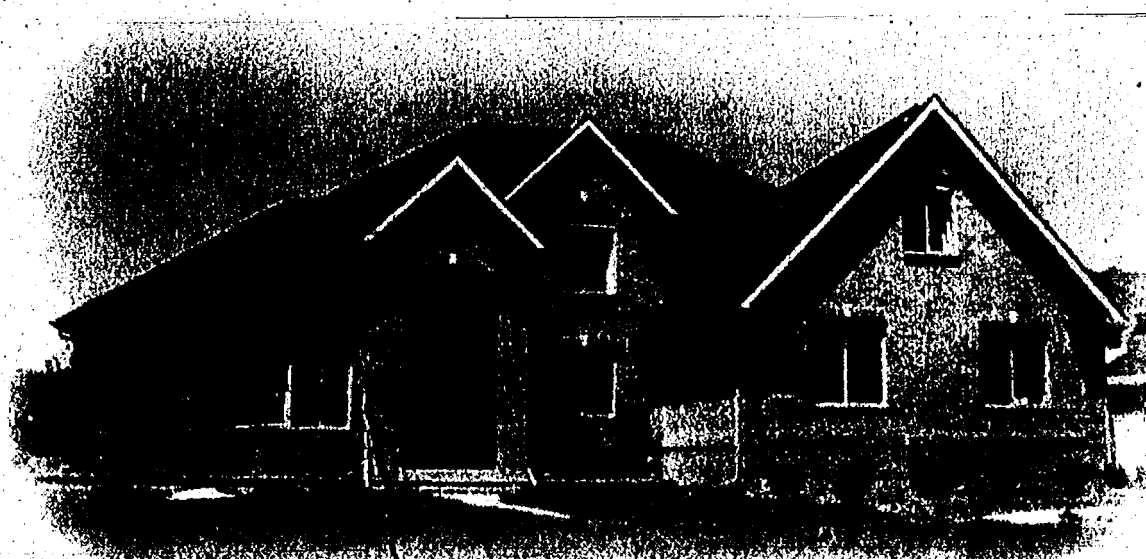

Featuring a main level master suite with walk-in-closet and a fully equipped gourmet kitchen with granite, limestone and heated floor, this 3,121 square-foot home, located in the Lincoln school district, lists at \$655,000, by Gabrian Construction.

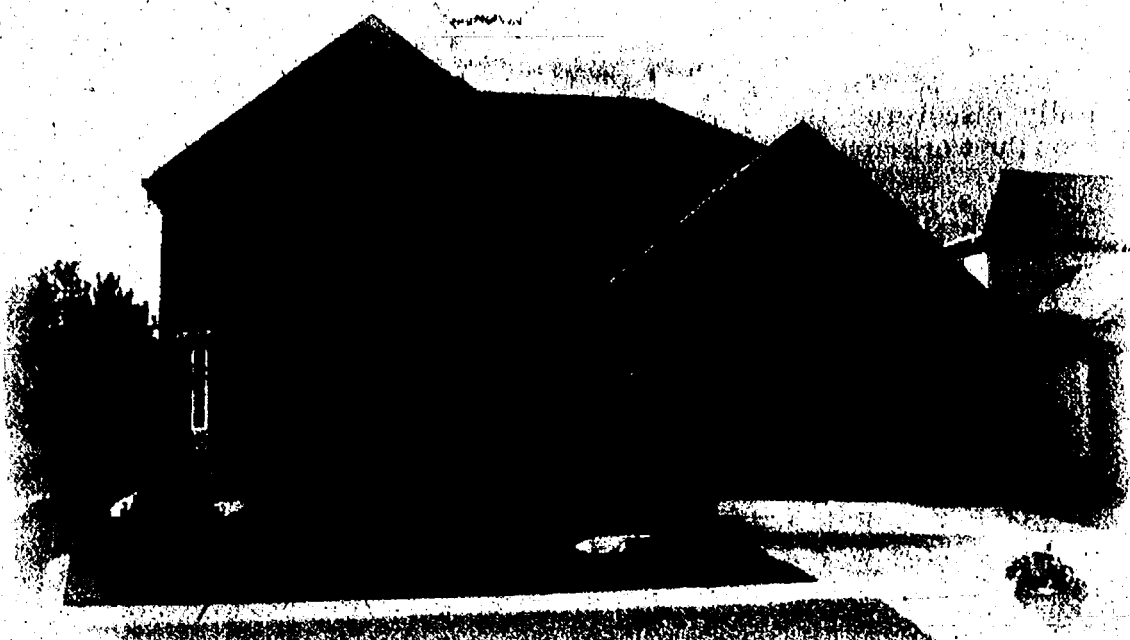

This "Hickory" model by Curtis A&M Scio, as shown lists at \$369,717 and is located in the Ann Arbor school district. Other models, starting from \$279,900, are available, just off Staebler Road in Scio Township.



Enjoy the peace and serenity of the country, while being close to major highways in this 3,000 square-foot home in the Dexter school district. Home by Chizek Builders. Lists at \$739,000.

734-996-0100  
[www.hbawc.com](http://www.hbawc.com)



*Members Who Care -  
Building a Better Washtenaw*

### How to Join the HBA

#### Invest in Your Success

**Join the Professionals of the Building Industry...**

Apply Online to be a Member of the HBA of Washtenaw County

Included in your dues membership investment is a free dinner at each General Membership Meeting you attend as well as a FREE listing in the HBA Membership directory, on the HBA website with a link to your website.

*Turn a \$460 investment into thousands of dollars in advertising, exposure and new business!*



CHELSEA

# Preliminary exam set for Rosentreter

## Former city employee asserts innocence in child porn charges

By Steve Ricci  
Staff Writer

The defense attorney for a former city employee accused of viewing child pornography at work said Monday that his client will plead not guilty at a preliminary examination scheduled Nov. 10 in 14-1 District Court.

Daniel Rosentreter, who worked 29 years for the city and resigned last year as the water superintendent, was arraigned Oct. 5. He was released on a \$10,000 personal recognizance bond.

Rosentreter, 49, is charged with 20 felony counts. Ten of the counts, each carrying penalties of four years in jail and/or \$10,000 fines, are for possession of child sexually abusive material.

The other 10 counts, which carry penalties of seven years in jail and/or \$5,000 fines, are for using a computer to commit a crime.

The 10 counts of possession are based on 10 images or videos of sexually explicit material involving children.

Ypsilanti-based attorney Michael Vincent, who is representing Rosentreter, said a year-and-a-half delay between when original allegations surfaced and when an arrest warrant was issued is compromising Rosentreter's right to due process.

Both a Michigan State Police investigator and an assistant prosecuting attorney for the county have told The Chelsea Standard that procedural errors in their offices contributed to the delay.

Rosentreter, who resides in Grass Lake, resigned from the city March 16, 2004, in the wake of an investigation involving a city laptop computer he allegedly used to view the material.

Michigan State Police Detective Sgt. Patrick Moore and Chelsea City Manager Mike Steklac told The Chelsea Standard that Rosentreter's co-workers accidentally discovered the material on the work computer.

The state police also seized Rosentreter's home computer, but did not find evidence of child pornography on that machine, Moore said.

Steklac said Monday that the Chelsea Police Department turned its investigation of Rosentreter over to the Michigan State Police because Rosentreter was a city employee, and also because the state police had better resources for computer forensic investigations.

Steklac said Rosentreter accepted an opportunity to resign instead of being terminated.

Vincent, who said Rosentreter has no prior criminal record, asserted Monday that Rosentreter posed no threat to society.

"The case is almost two years old. It's interesting that it has taken a significant amount of time for anything to come up on this," he said.

"Obviously, the police do not feel my client is a threat to anyone. Otherwise, I cannot imagine why (the police investigation) would take almost two years to come to court."

Vincent said the lengthy investigation would present "a very big handicap" in developing a defense.

"Witnesses may or may not be present and evidence may or may not be there," he said.

Because the police investigation took so long, Vincent said, he questioned if there was a problem with the evidence or if the evidence had been mishandled, adding that he is currently investi-

gating the possibilities.

"One of the questions, for instance, is how many people have had their hands on this computer, and where the computer has been," he said.

Vincent said he plans to defend Rosentreter on all fronts.

"We're preparing to battle every accusation made against (Rosentreter), and he asserts his innocence," Vincent said.

Rosentreter could not be reached for comment last week.

Washtenaw County Assistant Prosecuting Attorney Steve Hiller said last week that although there is no evidence Rosentreter attempted to solicit children, Rosentreter still could be considered harmful.

"The harm to society with child pornography is that it threatens children and it victimizes children," Hiller said. "The kids in the pictures are victims whether they're residents of our county or residents of another county."

Hiller said child pornography charges are not uncommon.

"We see more of it than we'd like to," he said. "There are any number of crimes that are charged more frequently than this, but this is not an unusual crime to see."

If he is sentenced to serve time in prison, the separate charges against Rosentreter would run concurrently, meaning Rosentreter would spend seven years in jail at most.

Hiller said the court could stack all the potential fines, however.

"It could turn into a lot of money, but that would be up to the judge's discretion," he said.

Although Moore accepted blame for the long investigation last month, Hiller said last week that the prosecutor's office was at fault.

Hiller said Moore submitted a complaint against Rosentreter to the prosecutor's office, and that the complaint was somehow lost.

Moore eventually had to resubmit the complaint, Hiller said.

"(The complaint) kind of

disappeared, so it was not on somebody's radar," Hiller said. "I don't know how it happened. It's certainly an unusual circumstance and we're looking into it, but it's certainly something the prosecutor never wants to be repeated."

"We don't want important matters like this sitting around for long periods of time."

Hiller said that before the prosecutor's office discovered the Rosentreter complaint was missing, it instituted a new policy to ensure complaints are processed expeditiously.

"With the system we have

now, warrants are assigned to prosecutors to review, there are deadlines to follow and if they're not back in time, the head of our warrant review will follow up," Hiller said.

"This delay was far too long, and it's unacceptable."

Moore said last month that the state police investigation was delayed because another detective was initially

assigned to the case and then transferred to a different department.

Moore also said he thought Rosentreter's work computer had been forwarded to a police lab for forensic examination when it had not, which he said caused additional delay.

Staff Writer Steve Ricci can be reached at 475-1371 or sr Ricci@heritage.com.

**Leonard Barbers**  
is Announcing  
New Ownership with  
**Jerry & Lois Haeussler**  
Jerry has 33 years experience and  
Lois formerly owned Grass Lake Barber Shop  
**Offering Family Hair Care  
with an Old Fashion  
Barber Shop Atmosphere.**  
1920 W. Stadium, Ann Arbor  
663-0490

**You've got friends in high places**  
Farm Bureau Insurance sponsors weather-  
information across Michigan to keep you  
safe in all kinds of weather.  
Your Farm Bureau Insurance agent  
keeps you safe, too...  
protecting your life,  
home, auto, farm,  
business and retirement.  
Call today.  
Dave Rowe  
CPCU  
1250 S. Main, Suite 1C  
Chelsea  
475-9184  
**MAKING YOUR FUTURE MORE PREDICTABLE**  
**FARM BUREAU INSURANCE**  
FARM BUREAU MUTUAL, FARM BUREAU LIFE, FARM BUREAU GENERAL  
www.farmbureauinsurance.com

**Law Offices of Susan E. Zale-Yeasting**  
**Estate Planning**  
• Wills and Probate Administration  
• Living Trusts and/or Tax Planned Trusts  
• Powers of Attorney  
• Medical Directives  
**Real Estate Law**  
• Representing Buyer & Sellers  
• Contract & Title Review  
• Closing & Document Preparation  
• For Sale By Owner or Realtor Assisted  
• Land Contracts & Leases  
114 N. Main Street, Suite 10, Chelsea, MI 48118  
(734) 475-5777

**Dan's SIDE STREET GARAGE**  
ASE Certified  
Over 20 Years of Experience  
American & Japanese Auto Repair  
**Cooper Tires**  
**PRO-NET Professional**  
121 Buchanan St.  
Chelsea  
734-475-2278

**Coffee, Donuts & Your Local Newspaper..**  
It doesn't get any better than that!  
**Subscribe Today!**  
1-877-837-1118

**Salina Farmers' Market**  
Every Saturday  
8:00am-12noon  
May 7 - Oct. 29  
• Pumpkins • Gourds  
• Indian Corn  
• Peppers • Beets  
• Squash • Potatoes  
• Lettuce • Radishes  
• Onions • Cabbage  
• Raspberries • Apples  
• Cut Flowers • Mums  
• Baked Goods • Jams  
• Honey • And More  
**Master Gardener**  
available for questions  
Parking Lot #2 S. Ann Arbor St.  
(next to Little Caesar's Pizza)  
For more information call  
Nancy Criss, Market Manager  
734-429-3518

**Chelsea Center for the Arts is Proud to Announce Accomplished Pianist Dmitri Vorobiev**  
Dmitri Vorobiev began his piano studies at the age of 5. He has earned both a Bachelor's and a Masters of Music and is currently working on his Doctor of Piano Performance at the University of Michigan School of Music.  
**Dmitri Vorobiev, Pianist**  
Sunday, October 30, 2005, 4:00 p.m.  
First Congregational Church, Chelsea.  
Tickets: \$14.50.  
**MUSIC CELEBRATIONS**  
To reserve your tickets or for more information, call 433-2787 or email musiccelebrations@chelseacenterforthearts.org

**LEGAL SERVICES**  
426-0420  
8099 Main Street, Dexter  
• Revocable Trusts  
• Estate Planning, Wills  
• Powers Of Attorney  
• Probate, Living Wills  
**Attorney Ronald Farrington Sharp, JD**  
Celebrating 30 years serving the Dexter area  
426-0420  
• Real Estate Law  
• Business Organization  
• Civil Litigation  
• Family Law  
**Attorney Liam K. Healy, PLC**  
Announcing his new location at 8099 Main, Dexter  
426-0420

**Chelsea Area Chamber News**  
www.chelseamichamber.org  
**Chelsea Farmer's Market**  
Saturdays thru October  
— October 20 —  
Business After Hours, 5-7pm  
Featuring: Precision Spinal Care, TLC Eye Care of Michigan, Chelsea Comfort Inn & Conference Center  
— October 27 —  
Citizen Of The Year Dinner  
at Silver Maples at 6:30  
Honoring: JANE DIESING  
— October 31 —  
Halloween Party sponsored by the Kiwanis Club  
6pm in the parking lot behind The Common Grill.  
Also Trick or Treat thru Chelsea neighborhoods  
4:00-6:00pm  
Retail Advisory Council Meets Meeting every other Wednesday, 7:30am.  
Call the Chamber for dates and locations  
FOR INFORMATION Call (734) 475-1145

**Chelsea Center for the Arts**  
proudly presents  
**Autumn Jubilee**  
Join us for a Monte Carlo Night  
**October 22, 2005**  
6pm at the center  
• Honorary Chair - Howdy Holmes  
• Honorary Artists - "Quilt" Artists Nancy Burkhalter, Rick DeTroyer, Carol Stygles, Karen Smith, Carrie Mather, UofM Intern  
• Tickets \$100. per person  
• Strolling Dinner catered by Daryl's Downtown  
• Live Auction by Joe Merkel  
• Entertainment - CCA Students  
• Gaming tables and chips provided for your entertainment  
For tickets please call Chelsea Center for the Arts  
**734-433-2787**  
400 Congdon St., Chelsea  
For more information visit our website www.chelseacenterforthearts.org  
All proceeds benefit the Chelsea Center for the Arts.

**Chelsea Center for the Arts**  
Classes for babies through adults in  
Music and Visual Arts  
**NEW classes start next week, call today!**  
• Private Music Lessons  
• Artists Teaching Artists • Community Chorus  
• Cello Choir • Let's Play Music & Art  
• Sound Babies • Social Dance  
• Figure Drawing • Painting in Watercolor  
• Painting in Oil/Acrylic • Youth Sculpture & More  
**734-433-2787**  
400 Congdon St.,  
Chelsea, MI 48118  
On the corner of Summit & Congdon  
Streets. One block west of Main  
Street, behind Federal Screw Works  
www.chelseacenterforthearts.org

### STRAIGHT FACTS

No matter how hard we try to avoid mistakes, sometimes they happen anyway. When that occurs, we rely on our readers to let us know about them. So please help. To request a correction, e-mail Editor Michelle Rogers at editor@chelseastandard.com or call 475-1371.



## COLLAPSE

Continued from Page 1-A

Taylor-based J.S. Vig Construction Co. is the general contractor for the project.

Although he could not comment on specifics, Chelsea City Manager Mike Steklac said Monday that he heard reports that workers were preparing to erect a retaining wall and were focusing efforts on the northwest corner of the building.

Before the collapse, workers allegedly discovered the building's foundation was destabilized, and were evaluating how to proceed when about half of the building collapsed.

No workers were injured, and no one was trapped inside the debris.

Bruce Connell, building official for the city of Chelsea, who examined the site last Thursday, said excavators, who were working on park landscaping below the building, dug too close to the foundation of the structure on its northwest corner.

"The ground underneath it was sand, and lateral pressure pushed the sand and everything from underneath the footing," Connell said.

"Evidently, they didn't understand (the soil composition) or people were coming to shore the building up."

Connell, who spoke with J.S. Vig Construction Co. representatives this week, said he was told the developer plans to construct a new building very similar to the collapsed structure at the same site.

Connell said McKinley might have decided to destroy the remaining structure because it could have been structurally compromised.

"They probably figured it was easier, safer and probably cheaper to tear it down," Connell said.

Chelsea police were the first to arrive at the scene.

The Chelsea Area Fire Authority received a call at 10:06 a.m., and responded along with firefighter crews from the city of Ann Arbor as well as Pittsfield and Ann Arbor townships.

Several Huron Valley Ambulance crews also responded.

Steve Jaskot, the Fire Authority's acting co-chief, said Monday that the fire crews were called because they each had specific equipment and training to deal with a building collapse.

Examples of the equipment included wooden shoring materials, as well as listening devices to locate people trapped inside rubble.

"Initially, we had no idea if anyone was trapped or not,"

Jaskot said.

Jaskot said emergency officials determined no one was missing after J.S. Vig confirmed that all tradesmen and equipment were accounted for.

Firefighters cut off a gas line that attached to the building on a side that was not compromised, in case the rest of the building was to collapse.

They also cordoned off an area one-and-a-half times the height of the building in case of further collapse.

Fire crews, called a local building inspector, as well as Occupational Safety and Health Administration officials to the site.

Jaskot said firefighters left the scene after determining there were no fires, no one was trapped inside and that a safe perimeter around the building was established.

Debris removal fell under the purview of the property owners, contractors and insurance carriers, Jaskot said, adding that property officials decided to raze the remainder of the building Saturday.

"As the day wore on Thursday, they decided there was more movement of the building," Jaskot said.

Jaskot said he noticed soil around the building was sandy and didn't seem to contain much clay, which would



Photo by Steve Ricci

The collapsed segment of the building crumbled into heaps of debris under the Clocktower and risers of Chelsea Milling Co. in the background.

have made it more stable.

He added that no one was digging around the site when the foundation gave way.

Water lines to feed the building already had been installed, although electrical connections had not been established.

City workers shut off the water supply before the Saturday demolition.

Steklac said McKinley removed a second floor in

the building, which formerly supported an indoor track above the gymnasium.

A potential use for the renovated building was developing it into an upscale restaurant with a microbrewery, with large windows and tall kettles rising up to two stories high, he said.

Steklac said he has not talked to Wyeth regarding new plans for the site after the collapse.

"It was too bad the building was lost," Steklac said.

"We were very fortunate no one was near it or in it, and we're very thankful, no one was hurt."

"We can always deal with a building or properties, but it's always hard to deal with injuries or someone being killed."

Staff Writer Steve Ricci can be reached at 475-1371 or sricci@heritage.com.

## ALLEGES

Continued from Page 1-A

that Lansdale could have more money available to move around without the board knowing, Gale said that action was not illegal.

After examining the library's Profit and Loss Statement from the bookkeeper and independent auditor Dave Williamson's report, Gale said the budget numbers did not match.

Gale said that when she asked Lansdale if she could consult the auditor, she was told to "just punch in the numbers" on the library's budget to make the bottom numbers match the auditor's.

Gale said she informed Lansdale she would not do it.

"I have ethics. I have principles. I will not go to jail for doing something you asked me to do," Gale said she told Lansdale.

Gale said she was later asked to access the bookkeeper's financial records for Lansdale to make adjustments. After she refused, Gale said Williamson was called in, and she witnessed him change the numbers according to Lansdale's wishes.

Gale said she filed her first complaint with the personnel committee soon after. She said DeGraff had informed her that the board met in closed session July 19 to address Gale's concerns.

According to a Sept. 19 e-mail Gale wrote to DeGraff, she was told that the board "outlined specific steps for the director to abide by and they would monitor her more closely to assure her behavior is appropriate."

DeGraff would not divulge what was discussed, citing that it would be illegal for him to do so because the meeting took place in a closed session.

Another complaint to the committee was submitted by Gale Aug. 5 after she claims she was asked to visit the home of a library building committee member to retrieve documents with construction project figures Lansdale distributed at a recent meeting.

Gale said she returned with the documents and expressed the person's con-

cerns with another issue. Lansdale then expressed her anger with Gale for speaking with the person, and later claimed she did not send Gale to the home for the reasons she had told her. She said it was instead for some "special purpose" that she could not divulge, Gale said.

On Aug. 15, a day before the personnel committee met regarding Gale's second complaint, Gale claims Lansdale and Linda Ballard, the library's human resources director, held her in a meeting for more than five hours without a break, asking her what she had planned to tell the committee.

Gale said she took issue with Lansdale's professional conduct on a regular basis, which led her to file her last complaint to the personnel committee Aug. 29 after working in that situation became "unbearable."

Lansdale would not comment on specific claims, but said that all of Gale's concerns will be addressed in the independent investigation.

"Rigorous attention to financial accuracy, oversight and transparency and the overall financial health of

the library are, we believe, the hallmarks of this library administration and they are my highest priority," Lansdale said in a prepared statement faxed to the newspaper.

"It is unfortunate that these charges have been leveled as they have been previously examined and found to be without basis."

**NEW HOMES**  
available in Chelsea!  
From the Low \$200s

**Pulte Homes**  
Michigan's #1 Home Builder  
Open Daily 11am-6pm • Pulte.com/Detroit  
Call 734-475-8322

Another "Beautiful Smile" Created by

**DEXTER ORTHODONTICS**

Mary Elizabeth Moenssen D.D.S., M.S.



**Danette Zink**

- Business Marketing Student
- Enjoys music by Incubus
- Reading books by Janet Evanovich

Owner of a  
*Beautiful Smile!*

Call to schedule an Orthodontic Evaluation

734-426-5220

7300 Dexter-Ann Arbor Rd.  
Suite 100  
Dexter

**Premier Cab Company**  
734-428-4988  
Manchester, MI

We accept Visa, MasterCard, Discover and American Express

**Meter Rates**  
Standard Rate  
Initial: \$2.00  
Per Mile: \$2.00  
Wait Time: \$22.20 per hour

**Senior Rate**  
Initial: \$2.00  
Per Mile: \$1.50  
Wait Time: \$22.00 per hour

**Flat Rates**  
Manchester-Chelsea: \$15.00  
Ann Arbor: \$20.00  
U of M Hospital: \$25.00  
Detroit Metro Airport: \$50.00

\*Note: All rates are subject to change without notice.

**2006 New PASSAT**  
**STARTING AT**

**\$299<sup>+</sup>/mo.**  
**36 month lease**



\*\$1,998 due at signing w/license transfer, 10k miles/year

**Drivers wanted.**

**HOWARD COOPER**  
• Import Center •

2575 S. State St., Ann Arbor  
(734) 761-3200

www.howardcooper.com

Hours: Mon. & Thurs. 8:30 - 9:00 Tues., Wed., Fri. 8:30 - 6:00, Sat 10-4

**Schultz**  
**BOTTLE GAS**  
**AND APPLIANCES**

Residential • Commercial • Agricultural

**PROMPT SERVICE**

We own and operate our own bulk plant.  
Family-owned and serving the area since 1939.

Don't forget to get your propane tanks filled here!

(US-23 to Milan) 1115 Dexter St.  
Mon.-Fri. 8:30 - 5:30, Sat. 8:30 - Noon

Call 734-439-1503 or 1-800-882-5546





CHELSEA

# City plans to build 2 new water wells

Officials exploring options to lift building moratorium in Chelsea

By Steve Ricci  
Staff Writer

As part of an effort to lift a building moratorium caused, in part, by insufficient water capacity, the Chelsea City Council recently said it would accept requests for proposals to build new water wells.

The city hired Tetra Tech Inc., an engineering firm that designed Chelsea's much-maligned water treatment plant, to draw up a "request for proposal" document, which the City Council approved for distribution Sept. 27.

Housing development projects in the city are currently at a standstill because of Chelsea's water problems.

The Michigan Department of Environmental Quality

imposed a moratorium June 2 on issuing new water permits in Chelsea.

The city also has imposed a moratorium on issuing new sewer permits because its wastewater treatment plant cannot accommodate more sewage.

The MDEQ will not allow the city to issue new water permits until the city can increase its water system's firm capacity, a measure of city's ability to supply a historical maximum daily demand level if the city's largest well malfunctions.

If the city were to lose its largest well, it could supply about 1.15 million gallons of water per day to its customers, short of the peak historical level of 1.3 million gallons per day.

The Tetra Tech request for proposals anticipates a well field expansion project taking place in two stages.

Phase I work will cost the city between \$85,000 and \$100,000, while Phase II of

the project will cost between \$200,000 and \$300,000, according to the Tetra Tech report.

To meet firm capacity, the report calls for construction of two new 12-inch wells, dipping about 60 feet below the surface, at a field on Werkner Road.

Both new wells would be designed to discharge 700 gallons of water per minute, or 1 million gallons per day.

One of the new wells would fill in as a backup in case the other new well malfunctions.

The City Council has authorized issuance of a bond, not to exceed \$1 million, that would cover costs for the new wells.

At the Sept. 27 meeting, some City Council trustees said that, because of design problems at the water treatment plant, they were uncomfortable with the idea of Tetra Tech overseeing construction of the new wells.

Chelsea City Manager

Mike Steklac said Monday that many of the people who worked for Tetra Tech during design of the troubled water treatment plant no longer work with the company, although he added that another firm could oversee construction of new wells.

"If the council wants to look at a different engineer, we can look at that in more detail," he said.

Steklac said the construction of the new wells would not address a longer-term problem with the overall capacity of the water treatment plant, currently fixed at 1.7 million gallons per day.

More water output would be needed as the city grows.

"People might say (the water treatment plant) is only a few years old, so why didn't we look at that," Steklac said.

"We were not able to increase the size of the plant because we were using drinking water revolving

funds from the state."

A citizens advisory committee formed to find solutions to Chelsea's myriad water problems is expected this week to report on options for expanding the water treatment plant to meet expected demands.

Additionally, the committee will recommend whether to continue using reverse-osmosis water softeners, use other water softening technologies or eliminate the water softening process altogether.

While plans for new wells move forward, city officials are also attempting to connect the Chelsea and Sylvan Township water systems and increase output of existing wells to increase overall capacity.

The two municipalities have yet to approve a legal agreement for the proposed interconnect.

Steklac said any one of the three efforts could lift the water moratorium — with

the Sylvan Township interconnect and the increased output of existing wells likely accomplished first.

Staff Writer Steve Ricci can be reached at 475-1371 or sriceci@heritage.com.

**CHELSEA**  
FARMERS MARKET

Join Us Every  
**Saturday Morning**  
8am-12noon

October 15th,  
22nd, and 29th  
are the last three  
market days for  
this season.  
**See you there!**

Bedding Plants  
Herbs, Flowers  
Vegetables  
Eggs  
Baked Goods  
Horsedrawn  
Wagon Rides

New Vendors Welcome  
Volunteers Needed  
Seeking Musicians  
734-475-1145

**Downtown Chelsea**  
I-94 Exit #159 at M-52  
North on M-52 (Main St.)  
to Park Street.  
Right on Park Street.  
Next to the Purple Rose Theater.  
Plenty of Free Parking

CHELSEA SCHOOLS

## Changes in store at Beach

New schedule format has team approach, more academic time

By Erin Ryder  
Special Writer

Beach Middle School Principal Andrew Ingall presented plans Monday for a new schedule format.

Ingall told the Board of Education that the school's staff has been considering different scheduling options for 15 years. Previous efforts have failed as a result of both monetary concerns and differing teaching philosophies among past administrators.

he said.

"Our goal is twofold — first, to increase the academic hours and also to get the teachers into collaborative teams with no increased cost," Ingall said.

The principal's plan calls for teaching teams of four staff members covering the academic core classes of English, social studies, math and science. These teams, working together, would handle the same core group of about 110 pupils.

By teaching in teams, teachers would be able to collaborate on curriculum and student achievement. Teachers also could customize the time that each group of pupils spends on

each subject. For example, a science teacher could borrow extra time from the math rotation to complete a lab experiment.

The format of electives also would change, with pupils required to take "Explore" classes, a survey of traditional elective choices such as art, language studies, life skills and technology. The subject matter would change every nine weeks, with each school quarter.

"At this age, it's a world of trying on different hats. We want our students to figure out what they are good at and what they enjoy," Ingall said.

Along with these required classes, pupils also would be able to have free choice of

two additional electives, including music.

The place of physical education and health classes within this system is still under revision.

Currently, pupils at Beach have eight 49-minute periods, after which every pupil switches. With learning teams, the new plan would reduce the amount of passing time needed and donate that time to the academic core.

The system is based on the schedule already in use at Dexter's middle school.

An informational meeting will be held in November. The board expects to see a formal proposal Nov. 28 and implement it at the start of next school year.

Our partnership makes it all possible...

**USA WAY**  
1 (800) 411-UNWAY  
http://www.unitedway.org

**ski-doo Sale**

Large selection of clothing and parts

**Hansen's, the ski-doo people**

GET YOUR SEA-DOO WINTERIZED

Mid-Michigan's Only Bombardier Platinum Ski-doo Dealer

**HANSEN'S SPORTS CENTER**  
15901 SEYMOUR • WATERLOO  
Hours 9-6, Sat 9-2  
734-475-7212 • 800-381-2531

*varicose veins?*

*The solution is simple...*

**■ michigan vein center**

To schedule a FREE consultation,  
call: (734) 434-2490.

St. Joseph Mercy Hospital  
Suite 5017  
Reichert Health Building  
5333 McAuley Drive  
Ypsilanti, MI 48197  
www.michiganveincenter.com



# POLICE BLOTTER

## Chelsea

### Nuisance Telephone Calls

A Jackson woman who works in Chelsea complained to police Sept. 18 that a former friend had been calling her at home and work, and that she wanted the phone calls to stop. Police contacted the man, who said he would not call the woman again.

### Traffic Complaint

A Chelsea man complained to police Sept. 29 that traffic was backed up along North Main Street because a construction crew was hoisting a steel beam.

### Unlawful Entry

A Chelsea man told police someone entered his home in the 100 block of East Summit Street Sept. 29. The man said he returned home at about 11 p.m. found his dog outside and discovered lights inside the house had been turned off.

The man, who entered from the rear of the house, reported hearing footsteps on the front porch, but said didn't see anyone.

A gun cabinet was open in the house, but nothing was missing, and the man said he was certain the house was locked earlier in the day.

Police found no signs of forced entry.

### Lost and Found Property

A Chelsea woman told police her camera bag was stolen Sept. 30 from the Chelsea High School football stadium bleachers, 500 Washington St., during a football game.

The bag contained a camera, cellular phone, two sets of car keys and sunglasses.

After the police report was filed, the woman's husband called Chelsea police and said a Saline man called him saying he had the bag with all the items.

### Suspicious Incident

A Grass Lake man told police his car was stolen Oct. 2 from a parking lot at Seitz's Tavern, 110 W. Middle St.

The man said he parked the car at the bar Oct. 1 and got a ride home that night. When he returned Sunday, he said he discovered the car was missing. Later that day, the man told police he found his car in the parking lot.

### Larceny

Someone stole rear tires and wheels from a new truck parked at the Faist-Diesing car dealership, 1500 S. Main St., between 5 p.m. Sept. 30 and 7:20 p.m. Oct. 2.

While on routine patrol, a Chelsea police officer noticed the wheels were missing. The car was jacked up under its rear differential housing and the vehicle was still lifted up on the jack when police found it.

The stolen wheels and tires are valued at \$1,000.

A Chelsea student told police his mountain bike was stolen between 10 a.m.

Oct. 1 and 7:30 p.m. Oct. 2 from the high school soccer fields, 740 N. Freer Road. The bike is valued at \$300.

### Burglary

Someone burglarized a house in the 200 block of Jefferson Street Oct. 4. The owner of the house told police several liquor bottles, as well as his wife's handbag, were stolen.

The handbag contained \$160 in cash and several credit cards.

Police determined someone entered the house through unlocked doors at the rear of the house and there were no signs of forced entry.

Police have no suspects in the burglary.

### Larceny

Someone stole a Chelsea High School student's digital camera Oct. 1 from the school, 740 N. Freer Road.

The girl, who resides in Pinckney, told police she left her purse, which contained the camera, near a stairway in the school cafeteria while she danced with her friends.

The girl noticed the camera was missing after she left the school and went to a restaurant.

She said she had shown the camera to her friends at the Homecoming dance and told police she didn't know of anyone who wanted to steal the camera, which had images of a woman's tennis match and of Homecoming festivities.

The camera is valued at \$392.

## Dexter Village

### Larceny

A woman told police two bracelets, a ring and pendant may have been stolen from her home between Sept. 12 and 23 in the 6600 block of Lombardy Drive. The woman said she was out of town and returned home to discover the items were either stolen or lost.

The jewelry is valued at \$2,475.

### Fraud

A woman reported someone had used her ATM card on numerous occasions between Sept. 24 and 28. The woman said she had not been out of state where the withdrawals were made. A total \$1,300 was reportedly taken.

### Property Damage

A teenage girl reported her truck was damaged between 7:45 a.m. and 4:50 p.m. Sept. 13 while parked in the Dexter High School parking lot. Someone had apparently damaged the hood of the truck with a key. Damage is estimated at \$1,000. Police questioned a suspect.

### Stalking

A woman told police a man had been driving past her home in the 7000 block of Palmer Street on various occasions between July 19 and Sept. 25. She said the suspect is the ex-husband of a relative who has been calling and threatening her

to tell him where his ex-wife lives.

### Lost Purse

A woman reported her purse was missing when she left it on the top of her vehicle and drove to a friend's house on Central Street. The woman said she backtracked her route, but could not find the purse.

The purse contained a wallet, cash, ATM card, the woman's driver's license and sunglasses.

The total value of the purse and its contents is estimated at \$340.

### Attempted Break-in

Someone tried to break into a truck between 10 p.m. Oct. 2 and 10 a.m. Oct. 3 while it was parked at Classic Pizza, 8015 Huron St. Police found the right side of the passenger door pried away from the door pillar. Nothing was taken from the vehicle.

A car was broken into between 10:30 p.m. Oct. 4 and 8 a.m. Oct. 5 while it was parked in the 400 block of Cambridge Drive. A hand-held personal computer, a gift certificate to a restaurant, a personal check and cash were taken from the vehicle. The items are valued at about \$1,500.

### Drunken Driving

Police responded to a report that a woman was driving drunk from a McDonald's restaurant 1 p.m. Oct. 1. The caller said the woman had a young child with her and she could hardly walk.

Police stopped the suspect on Baker Road and gave her sobriety tests. The woman smelled of alcohol, had slurred speech and

bloodshot, watery eyes, according to a police report.

She was arrested and jailed after a preliminary breath test showed she had a 0.18 percent blood-alcohol level. A level of 0.08 percent or higher is considered legally drunk.

## Dexter Township

### Domestic Assault

A woman told police her fiancé was being hit by his son around 1:40 p.m. Sept. 29. The man said he had been hit in the forehead and the suspect had broken a kitchen chair, damaging the floor and an overhead light.

A witness told police the incident didn't happen on the day it was reported.

### Property Damage

A man told police two vehicles were driven around property Sept. 29 in the 13000 block of E. Quail Hollow Court. A water well was damaged in the process.

The man told police the well company was unable to fix the casing. Damage is estimated at \$3,000.

### Breaking and Entering

A man told police that someone has used his vacation cottage in the 7500 block of Noah's Landing between Sept. 11 and 17. He said a neighbor who has a key to the home had misplaced the key.

The neighbor told police he did not use the cottage and cannot find the key. The neighbor said he does not think the key was stolen. He said other family members use the cottage and he had not seen anyone he did not recognize at the home.

## Webster Township

### Property Damage

A man reported someone had damaged his lawn in

the 7300 block of Brass Creek Drive by driving across it between midnight and 7 a.m. Sept. 30. Police noticed that other areas in the subdivision were damaged, as well.

### Threats

A woman told police her ex-boyfriend has been threatening her since June. She said he has been making threatening phone calls, accusing her of taking a key to a motorcycle, and stealing CDs and other items after she moved out of his residence.

Police have been unable to contact the suspect.

## Larceny

A larceny was reported between 8 a.m. Sept. 24 and 8 p.m. Sept. 27 in the 4200 block of Farrell Road. Archery equipment and firearms, valued at \$1,800, were taken.

### Fraud

A woman told police that someone in Italy was illegally using her credit card after she returned from a trip to the country Sept. 28.

Compiled by staff writers Heather Connor and Steve Ricci based on reports filed with the Washtenaw County Sheriff's Department and Chelsea Police.

## FURNITURE EXPO

October 28, 29, 30

### —THE CARLSON COLLECTION—

Heirloom quality, handcrafted, solid hardwood furniture at great prices. An outstanding collection of pieces that will grace your living room, family room, bedroom, dining room and office.

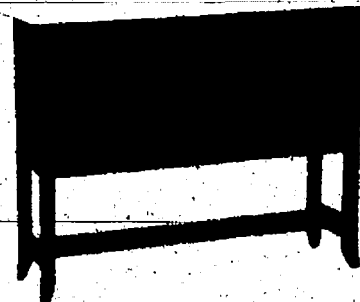

Friday, 10-9

Saturday, 10-9

Sunday, 10-3

## FINE FURNITURE ... FOREVER.

Knights of Columbus Hall  
8265 Dexter-Chelsea Road • Dexter, MI  
Carlson Collection Toll Free: 877-447-1776

## Charter One

Not your typical bank.®

# No, the rate is not a typo.

## Let's talk Home Equity Loans.

Not only is our Home Equity Loan rate great, it's fixed. So if rates rise, you're locked in at a low rate for the life of the loan, guaranteed. And the application process couldn't be easier. There are no application fees, points or closing costs. Plus, whether you apply in person or over the phone, one of our bankers can help get you an answer in just minutes. This just might be one of the easiest financial decisions you'll ever make.

To find out more, visit your nearest branch, go to [charterone.com](http://charterone.com) or call 1-877-TOP-RATE.

# 5.90%

APR

15-YEAR TERM  
NO POINTS  
NO CLOSING COSTS

5.90% APR available for qualifying properties in IL, IN, MI and OH with a loan-to-value (LTV) of 85% or less for loans of \$100,000 to \$249,999, or an LTV of 80% or less for loans of \$250,000 or more, with auto-deduction from Circle Checking and a 15-year term. An equity loan of \$100,000 with a 15-year term at 5.90% APR results in 180 monthly payments of \$638.46. Other rates and terms available. Rates and terms vary by property type, loan amount and LTV ratio. Offer subject to change without notice. 1- to 4-family owner-occupied properties only. Property insurance required. Flood insurance may be required. Trust review fees ranging from \$85 to \$175 apply for properties held in trust. Not available for homes currently for sale or intended to be sold within six months of closing. All accounts and services are subject to individual approval. Answer in minutes applicable to completed loan applications submitted at branch or by phone, and limited hours apply. See a banker for details. ©2005 Equal Housing Lender.

## GOOD NEWS

# JUST IN TIME FOR FALL OR WINTER WEATHER!

**We Offer: Roofing**  
**Roof Black Streak Removal**  
**No Clog Gutters**  
**Ice Dam Solutions**  
**& much more!**

Visit us at [www.gorooftdoctor.com](http://www.gorooftdoctor.com)  
for money savings coupons!

ROOFING  
SIDING GUTTERS  
[www.gorooftdoctor.com](http://www.gorooftdoctor.com)

221 Felch St.  
Ann Arbor, MI 48103

**For A Free Estimate Call...**  
**734-761-9235**



# HARVEST

## Happenings

**Makielski's Berry Farm**  
**You - Pick Pumpkins**  
**Raw Honey**  
 8 a.m.-8 p.m. Daily  
 7130 Platt Road, Ypsilanti  
 1 mile south of Michigan Ave., (US-12)  
 (734) 572-0060 • (734) 429-9355

Coleman Family Owned & Operated  
 20th Season in Pittsfield Township  
**oleman's**  
 Farm Markets  
 Open 9am-7pm  
 through  
 October

**Colemangrown Pumpkins**  
 Gourds, Indian Corn, Straw & Cornstalks

*Hardy Mums and Holland Bulbs*

**12 Kinds of Locally Grown Apples**  
 By the Pound, Peck or Bushel

W. Michigan Ave.  
 Just East of Carpenter Rd.  
 Ypsilanti (734) 434-5454  
 Open 7 Days 9am-7pm

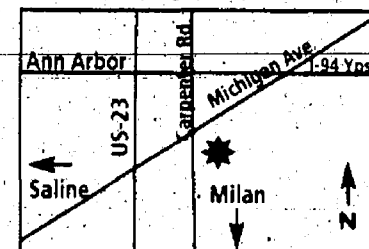

**U-PICK**  
 Colemangrown Pumpkins  
 Carpenter Road, Just North of Bemis

*Harvest Decorations*  
 We have everything for your fall decorating needs. Many squash varieties.

**PUMPKINS • INDIAN CORN • STRAW**  
**CORN STALKS • SQUASH • GOURDS**

**H&H HARVEST**



5186 Austin Rd., Saline  
 1.5 miles off Michigan Ave. on Austin Rd.

**734.429.5887**

Open Daily 9 to dusk.

Visit us Saturdays 8-12 at  
 Saline Farmers Market

**Saline Area Players**



**LITTLE SHOP  
 OF  
 HORRORS**

Book and lyrics by Howard Ashman  
 Music by Alan Menken

October 21, 22, 28 & 29

@ 8 pm

Saline Middle School Aud.

Tickets and info: 439-8613 or SalineAreaPlayers.com

**12th Annual Fall  
 Hometown Concert**

Featuring  
**Mark O'Connor's Hot Swing**  
 October 27th at 7:00 pm

At the Ellen A. Ewing Performing Arts Center  
 at Saline High School

Tickets range from \$15 - \$30

For Tickets and more visit:  
 www.salinefiddlers.com or call 866-257-5333



*Ride The Rails*  
*Fall Color Tours*

Depart 806 S. Evans  
 Tecumseh, MI on M50  
 11:00 a.m.  
 1:30 p.m.  
 4:00 p.m.

Saturdays and Sundays

**October 1 - 30**

Travel through the Lenawee  
 countryside and stop for  
 cider and donuts

Reservations, Fares, Group excursions, Schedules & Information:

**517-456-7677**

Southern Michigan Railroad Society, Inc.



*Perennial Farm*

Retail-Wholesale Nursery & Tree Farm

**END OF SEASON  
 SALE!!!**

**25% OFF ALL PLANTS**  
 (retail prices)

Some perennials as low as  
 \$2 each!

Monday-Friday 8-6  
 Saturday & Sunday 9-5

**517.424.5455**

**www.neilsplants.com**

3375 Staib Rd., Tecumseh  
 (1/4 mile west of Tec-Clinton Rd.)

**FALL PRODUCE**  
 Gallon Mums  
 3/10  
 Pumpkins  
 up to \$5.00  
 Corn Stalks



**CORN MAZE**  
 Hay Rides  
 Weekends  
 Noon-5 pm

**OPEN DAILY 9am - 7pm**  
**Fusiller's Family Farm**  
 Land Greenhouse

16400 Herman Rd., Manchester • 428-8982

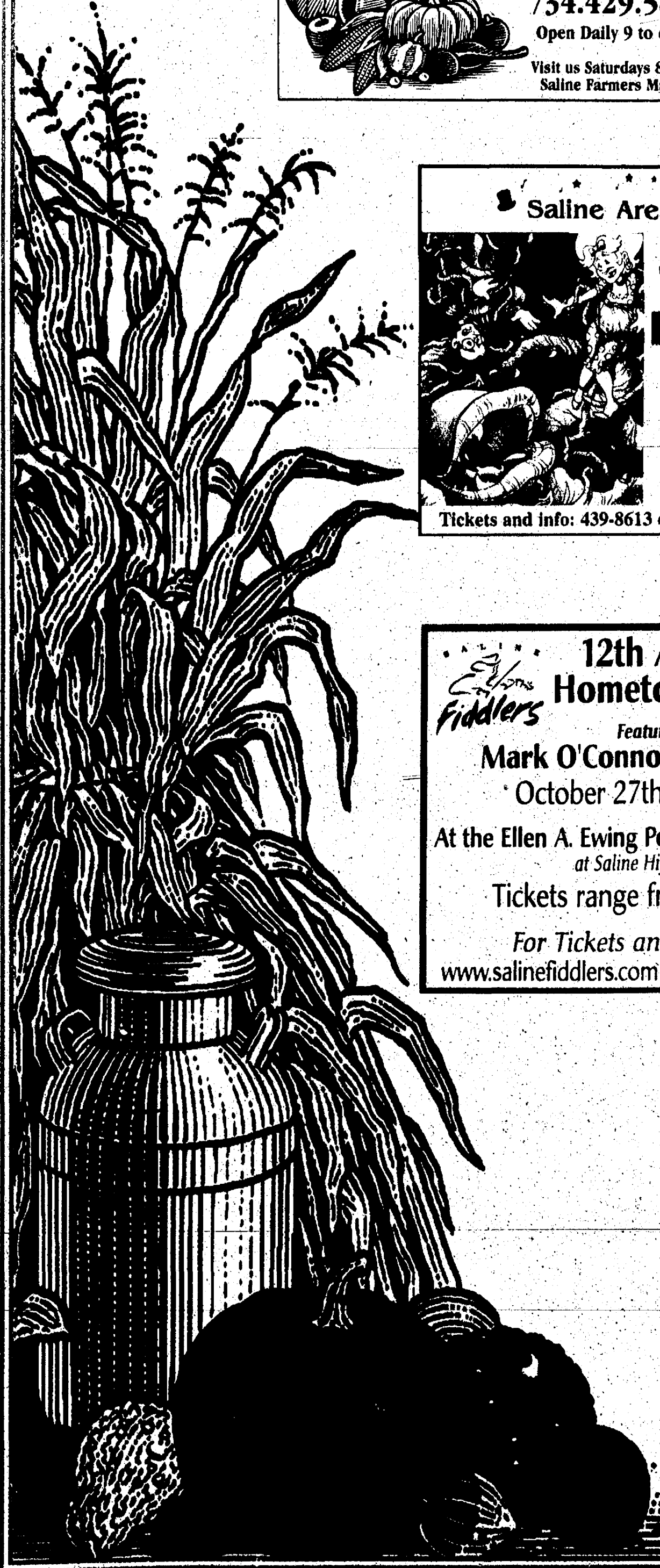



The Chelsea Standard

# COMMENTARY

PAGE 8-A

THURSDAY, OCTOBER 13, 2005

## EDITORIAL

# Mother of suicide victim was brave

After speaking to Kellie Saunders, the mother of a Dexter High School senior who committed suicide Sept. 28, I forgot to say something I immediately regretted after hanging up the telephone. So, I'll say it now.

Kellie, you're a brave woman and thank you for coming forward and sharing your son's story.

I know how difficult it must have been for her because my sister, Megan, committed suicide in 2002 at the age of 31 after struggling with bipolar disorder.

Despite personally knowing what a difficult time it was for the family, I asked reporter Heather Connor to call and inquire if they would share their son's story in hopes it might help someone else who may be struggling with depression or thinking of suicide.

I wanted the piece, which was published Oct. 6 in The Dexter Leader, to share with readers what their son was like as a person — his interests, passions and personality — as well as his struggles with depression and how people with similar feelings could get help.

We learned he was an athlete with a great sense of humor who was sensitive and caring. He was studying cosmetology through the South and West Washtenaw Consortium. My sister enjoyed a career as a hairstylist in the Ann Arbor area after graduating from a similar program offered through Huron High School. Both suffered from depression and were seeking help.

If we don't share these stories and are instead made to feel embarrassed or ashamed by those around us because of the way our loved ones died, depression and other mental health disorders will not get the same attention and funding as cancer and other diseases.

I wish more families affected by suicide would come forward and put a face on the disease. I know they're out there because, according to statistics from the World Health Organization, about 873,000 people die by suicide every year and suicide is the third leading cause of death for young people ages 15 to 24.

I tried to call attention to bipolar disorder, also known as manic depression, and suicide when my sister died. I felt so strongly about sharing her story and letting people know exactly how she died and why that I published a column about it Aug. 22, 2002, and put the information in her obituary.

I was shocked, however, when the funeral home my mother hired convinced her such things were not done and that instead the wording in the obituary should be changed to "died at home."

The obituary was published with the suggested changes, authorized by my mother who was in a state of shock and led to feel ashamed about how my sister died. I, however, published the obituary again, with the information about her struggle with bipolar disorder and that she took her own life, after I learned of what had happened at the funeral home.

Nobody should be made to feel ashamed when suicide happens. Suicide is linked to depression, which is a disease. It's a disease that deserves as much attention as any other disease. There should be more campaigns to raise awareness and money for research. There are some local initiatives and I encourage more people to get involved, much like the enthusiasm I saw this year behind the Relay for Life in Chelsea.

World Suicide Prevention Day was held Sept. 10 and Ann Arbor hosted the Out of the Darkness and Into the Light walk Sept. 25. In addition, National Depression Screening Day was held Oct. 6.

We should celebrate local efforts to help raise awareness about depression and suicide prevention like those led by Chelsea resident David Stucki, who co-founded the Ann Arbor chapter of the American Foundation for Suicide Prevention in 2001.

If we all come together, hold our heads high and embrace this disease as we would any other, I think we can make a difference, just as I am sure Kellie Saunders has in the lives of teens from this area who read her son's story and learned how emotionally devastating suicide can be on a family and community.

Editor Michelle Rogers can be reached at 475-1371 or mrogers@heritage.com.



MICHELLE ROGERS

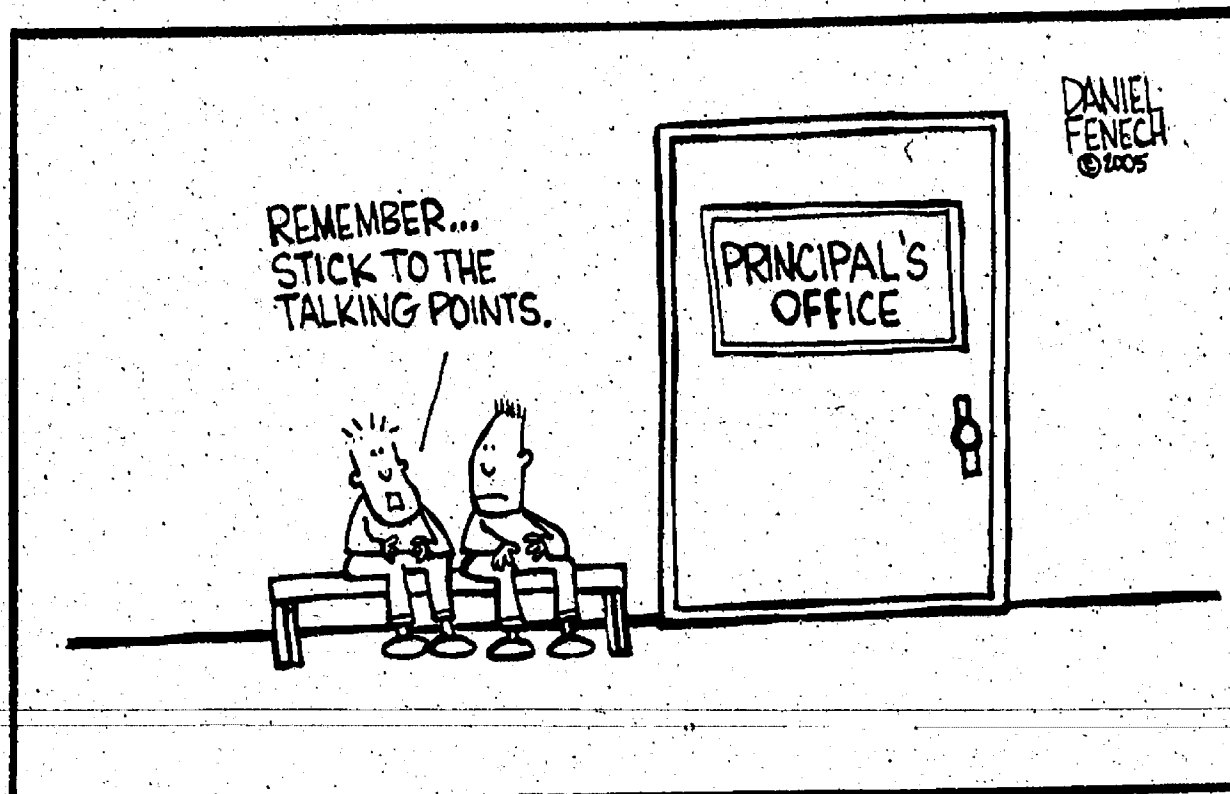

## LETTERS TO THE EDITOR

### Community showed its support at dinner

It was a pleasure to attend a benefit dinner Sept. 26 at the Common Grill to raise money for survivors of Hurricane Katrina.

The event was an opportunity to come together with my friends and neighbors to the aid of those in need.

It was a noble gesture of the chef and his employees to spend their day off preparing, serving and donating money raised to the Salvation Army.

Once again, the selflessness of this community shows through.

Gary Galvin  
Sylvan Township

### County government not responsive to needs

On Sept. 26, Citizens to Save our Sheriff's Department, a group of citizens, political leaders, sheriff's department employees, their families and friends turned in petitions containing the signatures of 23,000 registered voters. The petition effort collected those signatures in less than a month, something the county clerk's office employees said could not be done, and later said was unprecedented in such a short period of time.

At issue is the County Board of Commissioners' plan to solve jail overcrowding and its funding source. The commissioners' plan expands jail capacity by only 95 beds. With the jail currently operating above its capacity and 50 prisoners housed out of the county, adding 95 beds is a short-term, Band-Aid solution.

Other capital projects, such as construction of new courtrooms, refurbishing existing courtrooms and construction of a probationary halfway house, as well as mental health initiatives add to the cost.

The county wants to pay for minimal jail expansion, new court construction and new

inmate programming through the sale of bonds and by removing funds from the sheriff's department law enforcement budget.

The plan will force a reduction of law enforcement services currently provided by the sheriff's department. Once validated, the signatures place the bond issue on the ballot, but the county can still proceed with components of the plan, if they wish, regardless of public opinion.

County Commissioner Leah Guhn stated the petition circulators were successful because they were not truthful with citizens. Ms. Guhn stated the commissioners are not getting rid of the

Sheriff's Department. She uses her words to dance around the issue, and her past.

The county is currently asking law enforcement deputies to make concessions to save their positions. The county states if the newly revised contract for law enforcement service funding does not create revenue for the expansion plan, law enforcement will be discontinued. The sheriff's department provides basic core services to all citizens of the county, including drug enforcement, patrols on the county's lakes, a crisis SWAT team, and detectives that investigate major crimes and

See LETTERS — Page 9-A

## OTHER VOICES

# Butler appears to be stonewalling on stance

The envelope, please. The winner in the category of stonewalling an answer on an important issue of the day goes to (drum roll please):

GOP U.S. Senate candidate Keith Butler!

For an astonishing five months, the affable the Rev. Butler has bobbed and weaved with the best of them, steadfastly refusing to disclose his stance on the so-called Michigan Civil Rights Initiative, which is better known as the anti-affirmative action amendment.

By so doing, he has single-handedly turned a one-day story into one that has garnered more media attention than it deserves.

Even his likely opponent has taken note. Incumbent U.S. Sen. Debbie Stabenow opines, "It's just a surprising position. Not

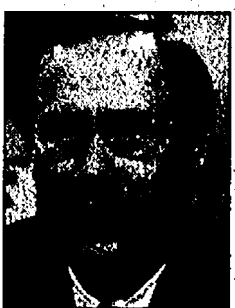

TIM SKUBICK

to want to answer something that's simple, which is yes or no, on affirmative action ... it's unusual."

There's an understatement. Perhaps he is still studying the details of this emotional issue. After all, he is new to statewide politics.

But a source inside the Butler campaign said he "has had an opinion for a long time."

So why the closed mouth? Some say Butler awaits divine guidance from the White House. But that's not true: The issue has not been discussed.

Others theorize Butler is hoping the issue will never make it to the ballot.

Chuck that.

Butler, with a little smile, tells reporters he will take a stance when it gets on the ballot. In the meantime, he contends to "specu-

See STANCE — Page 9-A

## STREET TALK

By Heather Connor

### Do you think the state should have mandated that schools start after Labor Day?



"No, I think each school should be able to decide."  
Betsy Baron,  
Webster Township



"No, I don't think so. I think it should be a district issue because districts vary. I love the idea of starting after Labor Day, but local school districts should be able to decide."  
Dina Korte,  
Webster Township



"I like starting after Labor Day, but should the state take control over it? No."  
Sue Riedel,  
Chelsea



"Yes, I agree. As a single parent with four children, that would be great."  
Diana Scappatucci,  
Sylvan Township

## LETTERS POLICY

Heritage Newspapers welcomes letters from readers. Short letters have a better chance of being published in a timely fashion, as do letters on local issues.

The newspaper reserves the right to accept or reject any letter for publication, and to edit letters for length, accuracy and grammar.

All letters for publication must include the author's name, address and telephone number. The deadline is 1 p.m. Monday.

The deadline for letters concerning an election is two weeks prior to publication. No election-related letters are published the week before.

Direct letters to: Letters to the Editor, The Chelsea Standard/The Dexter Leader, 20750 Old US-12, MI 48118.

Letters also may be sent by e-mail to editor@chelsea-standard.com or faxed to 475-1413.

## The Chelsea Standard

A Heritage Newspaper

Established in 1871

JAMES K. WILLIAMS JR.  
President, Heritage Newspapers  
jwilliams@heritage.com



MICHELLE ROGERS  
Editor  
mrogers@heritage.com



DON RICHTER  
Sports Editor  
drichter@heritage.com



STEVE RICCI  
Staff Writer  
sricci@heritage.com



HEATHER CONNOR  
Staff Writer  
hconnor@heritage.com



COLLEEN COOPER  
Customer Service  
ccooper@heritage.com



MICHELLE MICKLEWRIGHT  
Advertising Consultant  
mmicklewright@heritage.com



BETH HARRIS  
Advertising Consultant  
bharris@heritage.com

### HOW TO REACH US

The Chelsea Standard  
20750 Old US-12, Chelsea, MI 48118

Office: 734-475-1371 Fax: 734-475-1413  
Home Delivery: 877-837-1118 Display Advertising: 734-429-7380  
Classified Advertising: 877-888-3202  
Classified Fax: 877-213-FAX-US (877-213-2987)

Subscription Rates:  
Mail Delivery: \$60.00 Two Years, \$33.00 One Year,  
\$19.50 Six Months

Postmaster send address changes to:  
The Chelsea Standard/Dexter Leader (USPS #101-720),  
20750 Old US-12, Chelsea, MI 48118  
Periodical postage paid at Chelsea, MI 48118  
ISSN # 1524-3486

Office hours: Monday through Friday 8:30 a.m. to 5 p.m.  
World Wide Web: [www.heritage.com](http://www.heritage.com)

The Chelsea Standard is published every Thursday by  
Heritage Newspapers

A Journal Register Company Newspaper  
[www.journalregister.com](http://www.journalregister.com)







Photo by Rita Fischer

## Getting Noticed

The prep sports show "State Champs" recently recognized Chelsea High School for its spirit. The high school received the State Champs award. The show was televised noon Sunday on WDIV-TV Channel 4. Lorne Plant, a WDIV reporter, is pictured with senior Erik Massey.

## CHELSEA

# Group hopes to raise money for new turf

A committee of local residents, business owners, parents and other community leaders hope to raise \$800,000 in private funding for a multi-use synthetic turf field at the Jerry Niehaus stadium in Chelsea.

The group has a target date of 2007 for the new playing surface, and hopes to kick off the fund-raising campaign next summer.

Because of the recurring deterioration of the current grass system, the football field is limited to 20 uses per year, according to a

press release from a committee organizing the fund-raiser. A new multi-use synthetic turf field would expand the facility's use beyond home football games, opening the door to dozens of other activities and events.

It's expected that a new synthetic turf field would be used more than 300 times annually, the group said.

"It has been clear for some time that the complex needs improvements to meet the

See TURF — Page 10-A

## LETTERS

Continued from Page 8-A

assist local police departments. All of these services will face reduction and/or elimination because the county has not committed to establishing funding of these important core services until next year. These services should be defined and committed to now, not later.

Is there a difference between law enforcement being legislated and priced out of existence, or the outright elimination of the services?

Legislating law enforcement out of existence provides Ms. Guhn and the commissioners a way to minimize their responsibility.

Ms. Guhn was more forthright in June of 2000 when she and her fellow commissioners voted to end county funding for road patrol, using the funds to build a new juvenile center. The resulting elimination of 28 law enforcement positions created staffing shortfalls and budget problems that plague the sheriff's department and the public to this day.

It was contrary to what county funded studies on the issue recommended. With the county controlling what each township and village pays for contract law enforcement services and the funding level for core services, the elimination of law enforcement positions will occur.

Perhaps Ms. Guhn should tell the public why the courts can't use its own budget to pay for new buildings and remodeling. Or why the

county's \$13 million capital improvement fund can't be used for a probationary halfway house and mental health initiative, especially when that fund has not been designated for any other projects.

The county administration has deemed jail overcrowding and court security problems a "crisis" and a "threat to public safety." What other capital improvement projects constitute a higher priority?

What will that \$13 million be used for?

Why does all funding to resolve this "threat to public safety" have to come at the expense of law enforcement, the single basic public safety service provided to all citizens and businesses of the county? Why doesn't Ms. Guhn answer the townships when they ask for a fair and accurate contract law

enforcement price and a commitment to what core public safety services the county will continue to fund?

Continuing to say the issue is being studied is not an adequate response.

Why do Ms. Guhn and the county commissioners allow the salary of the county administrator to be factored in to the cost of a law enforcement deputy? What other nonessential costs are factored into the price?

The people who signed my petitions wanted answers to those questions. Unfortunately, all we got from Ms. Guhn and the commissioners is a political two-step around the issue. It's what we have come to expect from county government, but not what the public deserves or will continue to tolerate.

Harry Valentine  
Deputy Sheriff  
Dexter Township

## CHELSEA

# Church needs coats

Chelsea Free Methodist Church has launched 40 Days of Community, a program to help the needy.

As part of the program, each Bible study group at the church is participating in an outreach project that will benefit the community and surrounding area.

One of the groups has chosen to collect and distribute "gently used" coats. Mary Radu, a member of the group, is a teacher in a low-income

school district and has expressed the desperate need of her students and their families to have warm coats for the winter.

The church will accept coats of any size, infant through adult. The coats should be clean and in good condition.

Donations may be dropped off through Oct. 21 at Winans Jewelry Store, In Chelsea Hair Design, Divine Java and Chelsea Hardware.

CHECK OUT OUR CLASSIFIEDS TODAY!

## STANCE

Continued from Page 8-A

late" about it would be wrong.

Here's what may be going on, according to one GOP insider. If Butler had taken a position one way or the other from the get-go, some voters would have written him off without a second glance.

But by delaying his answer, he has used this time to define himself with voters in hopes that once they get to know him, they might still back him despite his stance on the subject.

As an African-American candidate, Butler knows this emotionally charged issue is filled with political land mines. Recall that 80 percent of blacks favor affirmative action while 80 percent of whites do not. Whatever he does, someone will be upset.

If he embraces the right-wingers pushing the amendment, he could lose support in urban areas. If he has any hopes of beating Stabenow, he must make a better-than-average showing in Motown.

Conversely, if he opposes the amendment (the betting money in this town is riding on that), he could perturb out-state voters who feel they've been abused by the tenets of affirmative action.

As the crescendo grows toward an announcement, Butler is wise enough to know his stonewalling will not please everyone.

"That's cool," he said. Actually he has nothing to worry about. Deep down he knows that blacks have suffered all sorts of setbacks, and citizens who disagree with that are not going to vote for him regardless of his political positions.

As for the conservatives who are on Butler's team,

they will not bail out on him because of one issue.

"He's right on everything else," one of them confides.

Tim Skubick is a veteran

observer of the Lansing political scene. He hosts the public TV show "Off the Record" and does regular commentary on WWJ Radio 950.

# Get Real!

Celebrate Teen Read Week! Oct. 16-22!

Feed Your Brain!

All week - take the daily mind-bender and receive a tasty treat!

Teen Advisory Board:

Food, fun & talk

Monday, Oct. 17 4-5 pm

Give us your opinion! Plan a craft program!

Anime Movie Night

Monday, Oct. 17, 7-9 pm

Iru Yasha & Fruits Basket anime on the big screen!

Dance Dance Revolution!

Thursday, Oct. 20, 7-9 pm

Dance to the hottest tunes!

Freebies for Best Dancer, Grooviest.

Lefty Left Foot, and more!

5th annual Teen Bake-Off

Saturday, Oct. 22

Bring us your best cookies, cakes, pies, and bread. Show us your stuff! Guidelines available online!

Chelsea District Library

500 Washington 734.475.8732 chelsea.lib.mi.us

**OPEN DAILY**

# Rodgers Corner Produce

475-4685

10630 Dexter-Chelsea Rd.

## Pumpkins

Horse Drawn Wagon Rides to the Pumpkin Patch  
Every Sunday in October from 1-5pm

Fresh Honey • Gourds • Indian Corn  
Straw • Corn Maze  
Small Animals Petting Farm

## Morning Star Child Care is Expanding!

### New Infant & Toddler Classrooms

Call or Stop By for a Tour

- Low Teacher to Child Ratios
- Professional, Trained Teaching Staff
- Educational Curriculum
- Ages 3 mos-12 yrs

Currently Enrolling for Preschool

**MORNING STAR CHILD CARE** A Place where Children Shine!

www.morningstarchildcare.net  
7394 Dexter-Ann Arbor Rd.  
Dexter • 734-424-9193

# HealthWISE

Wellness Intervention Strategies for Employers

## Eating for Optimum Energy

Speaker: Emily Nease, RD, MS, Outpatient Dietician, Chelsea Community Hospital

Food that we eat can either zap our energy, or maintain our energy at higher levels. Learn how to fuel your energy throughout the day, what foods will help you feel more satisfied after a meal, and how to make snacks a positive part of your day.

**New Time and Location!**  
Monday, October 17, 2005, 7:30 a.m.  
Dexter Senior Center  
7720 Ann Arbor Street • Fee: \$5.00 - includes breakfast  
(for both Members and Non-Member Members)  
Space is limited. Register by calling  
Dexter Area Chamber of Commerce at:  
**426-0887**

Chelsea Community Hospital  
Celebrating 35 Years!

## Fit into the latest Fall Fashions!

Make over your Metabolism!

With the Ann Arbor Diet Center's  
**21 DAY DIET!**

Lose up to 10-15 pounds in 21 days  
with one-on-one counseling!  
Other programs available

Call 734-327-2800 for a FREE consultation

283 South Zeeb Road (near Jackson Rd.) • www.21diet.com

ANN ARBOR DIET CENTER



## CHIEF

Continued from Page 1-A

establish questions the finalists were asked at the meeting.

Bollinger said Quint finished as a close second, although the Fire Board ultimately chose Payeur because of his local ties.

"James Payeur jumped out more because of his local knowledge and because of his past work with the Pittsfield Township Fire Department," Bollinger said.

Payeur was employed with the Pittsfield Township Fire Department from 1971 to 2003, starting as a paid on-call firefighter and rising through the ranks to fire marshal.

He accepted the Allouez Fire Department fire chief job in March 2003.

Bollinger added that the Fire Board was also impressed with Payeur's teaching credentials.

Payeur still has family

members in the Ann Arbor area.

"I think he'll hit the ground running because he knows the system and the people in the area," Bollinger said.

Earlier in the search process, the Fire Board said the new chief's salary range would be between \$55,000 and \$65,000 annually.

Payeur earns a \$65,000 annual salary with the Allouez Fire Department, which also pays him approximately \$455 per month in vehicle allowance, health care, life insurance and state retirement expenses.

A salary and benefit package for Payeur has not been determined yet with the Chelsea Area Fire Authority.

If he takes the Chelsea job, Payeur will supervise two part-time lieutenants, 38 paid on-call firefighters and a team of six fire investigators.

In Allouez, Payeur led 14 full-time and 20 paid on-call firefighters.

The Allouez Fire Department provides emer-

gency services, including advanced life support, transport and fire suppression, prevention and inspection.

As fire marshal in Pittsfield Township, Payeur's job duties included long-term strategic planning, budgeting, labor negotiations, hiring and training of personnel.

Payeur has an associate's degree in fire protection at Washtenaw Community College and earned leadership and management certificates at the U.S. Fire Administration National Fire Academy in Emmitsburg, Md.

He has extensive firefighting, emergency medical and hazardous materials certifications and is certified to teach numerous courses, including firefighting, emergency vehicle operations and Federal Emergency Management Agency procedures for responses to terrorism.

In addition, he was a trustee with the Washtenaw County Mutual Aid Association for more than five years.

If he is hired, Payeur will

fill a position left open with the retirement of former Chelsea Area Fire Authority Fire Chief Dan Ellenwood, who left last March after 35 years of service.

Payeur, who has two sons and one daughter, said Tuesday that he has strong local ties.

One son, who lives in Ann Arbor, is a full-time firefighter with the Pittsfield Township Fire Department. His other son, who lives in Tecumseh, is a paid on-call firefighter with fire departments in Pittsfield and Raisin townships.

In addition, his daughter lives in Tecumseh.

"Both my wife and my family are from the Ann Arbor area, Payeur said. "My wife and I started out working on a dairy farm on Jerusalem Road near Chelsea more than 30 years ago."

Payeur said he is interested in the Chelsea job for two main reasons: He wants to tackle the challenges currently facing the Fire

Authority and to live closer to his family.

The challenges Payeur mentioned include the Fire Authority's plan to pass a millage to fund a new main fire station, as well as substations; increased demands caused by population growth; and analyzing staffing in attempts to "improve the overall effectiveness and response capacity of the department."

"In Pittsfield Township, we passed three successful millages, built two new fire stations and remodeled our main station while I was

there. I would draw on that experience," he said.

Payeur said he took the Wisconsin job because he set being a fire chief as one of his career goals.

Pittsfield Township did not offer a fire chief position, but did employ a deputy director of fire services and fire commander.

Payeur said he feels good about the job possibility with the Fire Authority.

"My wife and my family are all excited about me possibly being a fire chief in Chelsea," he said. "That would be a dream come true for us."

## CHELSEA-DEXTER AREA

# 'Fame' to premier next month

Young People's Theater will present the 1980s musical "Fame."

The energetic musical is expected to have audience members dancing in the aisles.

In the musical, young hopefuls from across New York pray that they will be accepted to the legendary High School for the Performing Arts. Once they

are accepted, they discover that the hard work is just beginning.

As the audience follows them through four years, they see the students striving for excellence in a competitive world and coming to terms with the complicated issues of love, body image and pressure.

The musical will feature a cast of 28 children, ages 11 to

17 from schools across Washtenaw County.

"Fame" will be directed by Carla Margolis, and the musical director is Justin Paul. Choreography will be designed by Abby Knue, who will be assisted by Kailey Spencer.

Shows are set 7:30 p.m. Nov. 17, 18 and 19, and 2 p.m. Nov. 20 at the George Prinzinger Auditorium at the

Washington Street Education Center, 500 Washington St., in Chelsea.

Tickets are \$10 for adults, and \$7 for senior citizens and children. For more information, call Young People's Theater at 222-4006.

## TURF

Continued from Page 9-A

growing demands of students involved in athletics, music, youth programs and other community activities," said Wayne Welton, Chelsea High School's athletic director.

"The bond addresses many needs, but to complete the project, we need community support."

The 2004 school bond project will provide for updates to the complex by fall 2006, including 4,000 new bleacher seats, additional restrooms, a new vehicle entrance on Freer Road and other site improvements. However, there are no funds from the bond for improvements to the current playing field.

In addition to providing a safer, easier-to-maintain field for the football program, the new field turf would create new possibilities for other groups, as well.

"It would allow the band to utilize the facility much more than we currently do," said Chelsea High School Band Director Rick Catherman. "We could hold daily rehearsals at the field during our band camp in August and throughout the fall, providing valuable experience for our marching members."

Catherman said the new field turf would also create additional opportunities, including the possibility of hosting a marching band invitational featuring other area high schools, or one of the nearby university band programs.

"The field turf field would provide a variety of opportunities for us," he said.

The stadium complex has served as a community-gathering place during fall evenings for many years.

"Thousands of community members come out every Friday night when the foot-

ball team plays at home," said John Mann, a committee member. "You don't have to have a family member on the football team, in the marching band, or cheerleading to enjoy the community spirit and pride that a Friday night football game evokes."

## LOVING HOMES NEEDED

**MANDY** is a mix of many things: shepherd cattle dog? Mandy's about 2 years old and weighs 30 pounds. Mandy came in as a stray and is rooming now with Suki because they get along well.



**GILDA** I am a 6 month old domestic short hair. I was a stray and now I am litter box trained. I am a real sweet gal.



**FRED** Fred is a lovable 1 1/2 year old weighing 47 pounds. He is neutered and almost housetrained. Fred is great for kids over the age of 5 years. He also gets along well with other dogs. Fred is very sociable and just loves his treats. Fred knows 'Sit' and walks very easily on a leash. Come over and open your heart to Fred and he will reward you with a heartwarming treat called love.

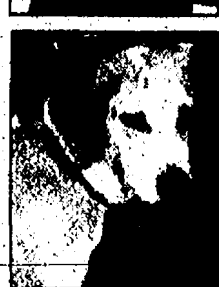

IF YOU'RE INTERESTED IN ADOPTING A PET, PLEASE CONTACT THE SHELTER AT 662-5585 OR COME VISIT US AT 3100 CHERRY HILL, ANN ARBOR.

**Humane Society OF HURON VALLEY**  
662-5585  
www.hshv.org

Sponsored by:

Heritage Newspapers/West

If you would like to sponsor this ad please call Beth Harris at (734) 429-7380

Saline Community Education & Fiddlers Restring Present  
Celtic Musical Sensations

## Alasdiar Fraser and Natalie Haas

Saturday November 5, 2005 • 7:00 pm  
Saline High School Auditorium

Ticket Price: Reserved Seating \$15 Adults, \$10 Students & Seniors

To purchase tickets in advance call (734) 330-6903 or purchase in person at the Community Education Office, 200 N. Ann Arbor St.



Flu season is approaching fast.  
Are you prepared?

GET YOUR ANNUAL FLU VACCINE AT ONE OF THESE CONVENIENT SITES:

## Who should receive a flu vaccine?

- ✓ Any adult wishing to reduce the chance of catching the flu
- ✓ Healthy persons over 65 years of age
- ✓ Health care workers
- ✓ Persons with long term chronic illnesses



**ChelseaCare Home Health**  
A Service of Chelsea Community Hospital

Visit our web site: www.cch.org

Wednesday, October 19  
9:30 am - 12 noon  
Chelsea Senior Center  
500 Washington  
Chelsea, MI

Tuesday, October 25  
2 - 4 pm  
Dexter Country Market  
7001 Dexter-Ann Arbor Rd  
Dexter, MI

Thursday, October 27  
3 - 5:30 pm  
CCH Health & Wellness Center  
14800 E. Old US-12, Chelsea

Tuesday, November 1  
9 - 11:30 am  
CCH Health & Wellness Center  
14800 E. Old US-12, Chelsea

Cost: \$20 or ChelseaCare will bill Medicare/Medicaid for Medicare/Medicaid beneficiaries.

Adults only will be vaccinated.

Dates are subject to change based on availability of vaccines.

Please call ChelseaCare Home Health at 475-4190 to confirm clinic dates.

Make yours a  
home-sweet-home  
for the holidays.

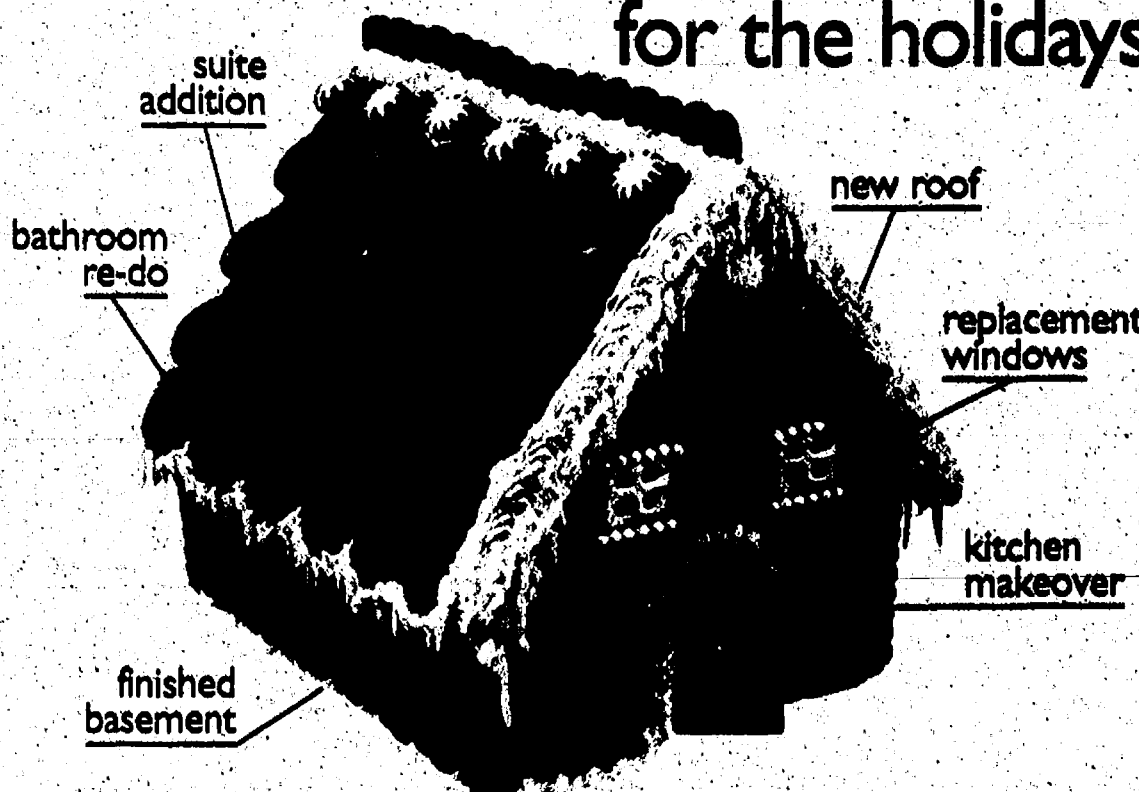

Spice up your home with a Home Equity Line of Credit.

**5.99%** APR\*

Waive first-year  
\$75 annual fee

'Tis the season for home repairs. A home equity loan or line of credit from United can provide the cash you need for all your home improvement projects in as little as one day. To apply, contact your local United Bank & Trust office.



**UNITED BANK & TRUST**

www.ubat-w.com

\*The promotional rate is available on all applications from September 26, 2005 through November 30, 2005, and is based on loan balances of \$25,000 or more. Subject to credit approval. The Annual Percentage Rate of 5.99% is valid on balances for the first 180 days beginning with the note date. After the introductory period the rate will revert to the Wall Street Journal prime rate which may vary (6.75% as of September 20, 2005), not to exceed 16%.



16 locations throughout Lenawee and Washtenaw Counties, and in Dundee

Ann Arbor • (734) 244-3300

Chelsea • (734) 429-7380

Dexter • (734) 426-4800

Flint • (734) 426-4800

It's time to move.  
Where do I  
begin?



AskShari.net

"I am here  
FOR you!"

Sharon (Shari) Roberts Osojnak

Real Estate One

1147 S. Main St. • Chelsea  
734-475-HOME





## Blast from the Past

Patty and Autumn Schulze of Waterloo look at a car that was on display Sept. 11 at the Washington Street Education Center in Chelsea. More than 50 cars were on display as part of a car show organized by the Chelsea Free Methodist Church.

Photo by Rita Fischer

## COUNTY

# Road budget scaled back

Motorists may see deeper potholes and greater congestion across the state this winter as higher gasoline prices have driven down consumption of fuel, resulting in fewer dollars available to pave, plow and maintain county roads.

"Despite what many people think, higher gas prices actually means less money for road construction and repairs because the gas tax is a flat 19 cents a gallon," John Niemela, director of the County Road Association of Michigan, said in a press release.

Higher gas prices mean drivers buy fewer gallons of gas. Because the gas tax is fixed at 19 cents per gallon, every gallon that is not sold means less revenue deposited into the Michigan Transportation Fund.

County road commissions are expecting to see at least \$8.5 million less for the maintenance and repairs of their roads this fiscal year, which began Oct. 1, Niemela said.

"When the public asks why roads are crumbling and intersections are congested, considering what they have to pay at the pump, the reason is the funding for maintenance and improvements just isn't there," said Steve Puuri, managing director of the Washtenaw County Road Commission. "Our county roads are suffering."

"With less revenue coming in, the Washtenaw County Road Commission will likely spend \$7.5 million less in 2006 than last year, and we will need to scale back our plans even more in 2007."

The Michigan Department of Transportation distributes the revenue generated from fuel taxes to county road agencies, according to a constitutionally mandated formula. Under the formula, 39.1 percent goes to the Michigan Department of Transportation, 39.1 percent goes to county road commissions and 21.8 percent to cities and villages.

Gov. Jennifer Granholm recently signed House Bill 4082 into law, shifting funding from the Michigan Transportation Fund to the Secretary of State's Office — to the tune of \$21 million through 2007, Niemela said.

"It's a simple equation: less funding means less road construction and repairs. Road agencies across Michigan are expecting to get \$25 million less from the state. That obviously will have an impact," Niemela said.

"Along with less funding

coming in from the gas tax revenue, the state's decision  
See BUDGET — Page 12-A

## All Aboard the Old Road Dinner Train

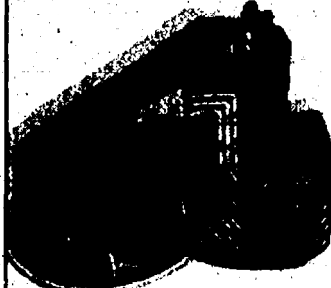

For Fall FUN-October  
Fall Color Sundays

Sweetest Day October 15  
& 15 Flowers for the Ladies!

Halloween October 28, 29 & 30  
Prizes!

Book your Holiday Parties NOW!

Dinner Train, Blissfield, MI

Reservations required  
888-608-6611

## Coffee with the Editor

Meet with  
**Michelle Rogers,**  
editor of The Chelsea Standard  
and The Dexter Leader,  
from 7:00 a.m.  
to 9:00 a.m. on  
Friday, October 14 and  
Friday, October 21  
at Bearclaw Coffee Co.  
8074 Main St.  
in Dexter



Share story ideas, suggestions for  
improvement and general concerns  
about the newspaper,  
or just shoot the breeze about  
current events in Chelsea and Dexter.  
We want to hear from you.

## WARMUP TO FALL

WITH OUR HEATING SYSTEM  
CLEAN & CHECK ONLY \$79

We're Koch & White, Washtenaw County's most trusted  
heating and air conditioning service company.

We service HVAC equipment for your home and business. And since we're a  
Distinguished Leadership Dealer, you'll have complete confidence in your equipment.  
In addition to our outstanding Five-Year Warranty, call the experts at Koch & White for  
your free estimate and start saving today.

(734) 663-0204



Free Estimates • Emergency Service • Commercial & Residential

KOCH & WHITE  
HEATING • COOLING

CHRYSLER



Jeep

**NAVYLOP**  
Motor Sales  
Ann Arbor, Mi

CALL TOLL FREE 800-981-3333

CHRYSLER



Jeep

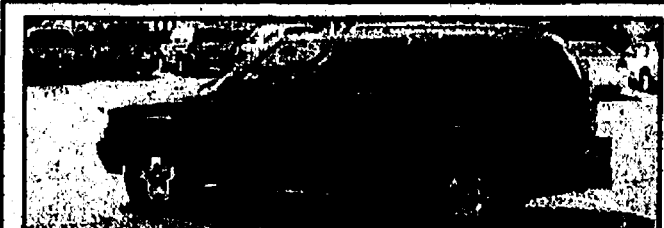

**2001 CHEVY TRAILBLAZER**  
Fully loaded.  
**\$10,995**



**2003 DODGE DAKOTA**  
Quad cab, 4x4, auto, loaded, V8  
**\$14,900**



**2002 JEEP GRAND CHEROKEE LIMITED**  
38K, Loaded, V8  
**\$17,900**



**2005 GRAND CARAVAN SE**  
Stow & go! Loaded!  
**\$17,900**



**2002 CHRYSLER 300M**  
Low miles, loaded.  
**\$14,900**



**2004 GRAND CHEROKEE LAREDO**  
4.0, 6cyl., auto, loaded, 4x4!  
**\$17,900**



**2005 CHRYSLER 300C**  
Only 13K mi., Hemi, loaded  
**\$28,500**



**2004 CHRYSLER SEBRING LTD**  
Fully Loaded  
**\$15,900**



**2003 PT CRUISER**  
Dream Cruiser Series 2 Turbo performance pkg. All the Toys!  
Only 23K mi.  
**\$14,900**



**2000 JEEP CHEROKEE SPORT**  
Sedan, V6, Loaded 19K mi.  
**\$10,900**



**2002 JEEP LIBERTY**  
Loaded, 4x4, alloys, CD, 41K mi.  
**\$14,500**

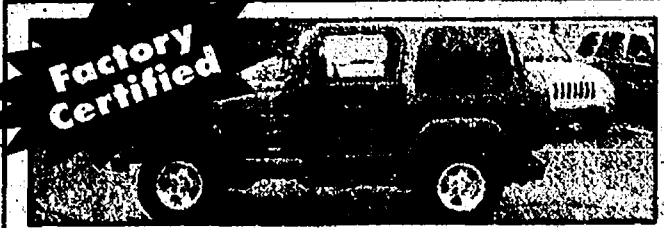

**2001 JEEP WRANGLER SAHARA**  
Both tops, low miles, loaded.  
**\$15,900**

## 8YR or 80,000 Mile Warranty

- 125 Point Inspection
- 8 Year/80,000 mile factory backed powertrain limited warranty
- 24 Hour Roadside Assistance
- Carfax Vehicle History Report
- Rental Car Allowance



**2060 West Stadium**  
**734-662-3175**



**FACTORY CERTIFIED BRAND SPANKIN' USED**

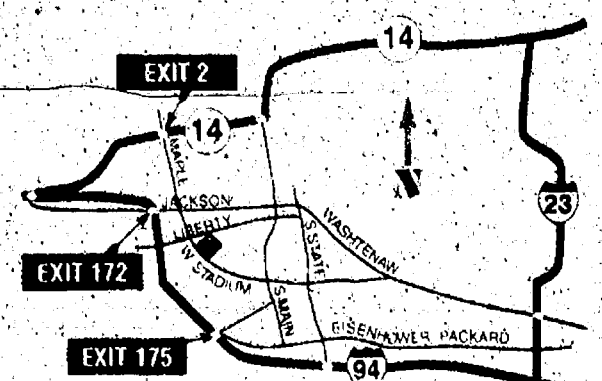



## SCIO TOWNSHIP

# Montessori school expands

Christian Montessori School of Ann Arbor, a faith-based private school and a affiliate member of the American Montessori Society, has expanded, increasing its size by more than 30 percent.

The school, located just west of Ann Arbor near Zeeb Road in Scio Township, has deployed the expansion for the enlargement of existing classrooms, as well as the addition of new ones.

According to Erin Milligan, head of the school, the physical expansion is part of a broader effort to grow the school and make Montessori education more available.

"We believe that

Montessori education should be a viable choice for everyone, regardless of their socio-economic or academic backgrounds," Milligan said in a press release. "We consider it our mission to provide all children with the opportunity to receive an education that is tailored to them and to their unique needs."

The school offers Mission Montessori Scholarships to middle school pupils and to families who need financial help, including families who have relocated to the area as a result of Hurricane Katrina.

For more information, call 332-9600 or visit the school's Web site at [www.cmsaa.org](http://www.cmsaa.org).



Photo by Heather Connor

## SYLVAN TOWNSHIP

# Fund-raiser to benefit center

St. Louis Center will hold its 18th annual Charity Dinner and Auction Nov. 5 at the Chelsea Community Hospital Main Dining Room.

The event is one of St. Louis Center's biggest fund-raisers, with more than \$45,000 in donated items to be auctioned off.

Proceeds will benefit St. Louis Center, a residential facility for children with developmental disabilities located five miles west of Chelsea in Sylvan Township.

St. Louis Center is administered by the Order of the Servants of Charity, now in its 45th year of operation in Chelsea, serving children and adults with special needs.

Many items for the fund-raiser are donated each year by area businesses and individuals. Items will include works of art, collectibles, sports memorabilia, designer

jewelry and vacation packages.

The evening begins at 6 p.m. with a silent auction, dinner music and appetizers, followed by dinner at 7 p.m. The live auction begins at 8 p.m., and the evening will conclude with a raffle for a "wheelbarrow of entertainment."

The cost is \$100 per person, \$150 per couple or \$450 for a table of six.

Auction items may be viewed in advance on the St. Louis Center Web site at [www.stlouiscenter.org](http://www.stlouiscenter.org).

For more information or to make a reservation, call 475-8430.

## Helping Out

The Dexter High School Drama Club sold caramel popcorn Oct. 1 as part of the annual Apple Daze festival. Posing near the popcorn machine are Brittany Batell (left), Jaimie Brougham, Tally Chomic, Alisha Shoner and Caitlin Gravel.

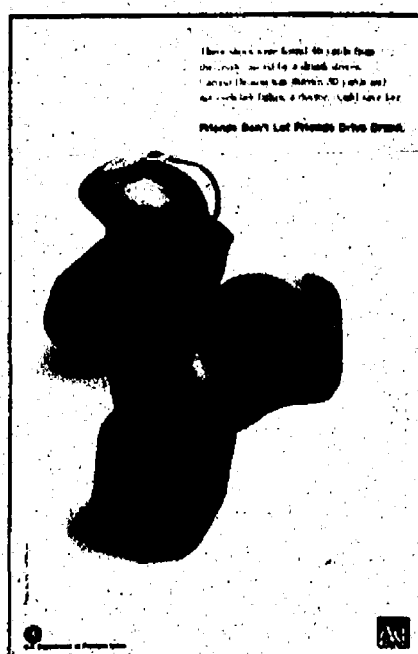

## BUDGET

Continued from Page 11-A

to rob Peter to pay Paul is definitely going to hurt county road commissions and their ability to provide basic services for their communities."

The County Road Association of Michigan represents the interests and concerns of Michigan's 83 county road agencies. The County Road Association of Michigan works to ensure safe and efficient roads for all who travel in Michigan.

*The Chelsea Community Fair Board and the McCalla Family wish to sincerely thank everyone that have contributed to the Ken McCalla Memorial Fund.*



**1414 S. Main St.**  
Next door to Part's Peddler  
Chelsea, MI • 734-475-8455

**Nextel® Walkie-Talkie**

Save Time. Save money. Clear. Secure.  
Built into every Nextel phone.

We match all competitor's prices.  
Requires new activation\*. Excludes Internet and Out of Market advertising.

Nextel® Nationwide Walkie-Talkie calls use the Nextel® Local Walkie-Talkie minutes included in your plan/buy-up. Local Walkie-Talkie overage charges may apply. All walkie-talkie calls charged to the Initiator by (rate x minutes x participants). Requires Nextel® Nationwide Walkie-Talkie capable phone. Not available for Group Walkie-Talkie or International Walkie-Talkie calls. Other restrictions apply. ©2005 Sprint Nextel. All rights reserved. SPRINT, the "Going Forward" logo, the Nextel name and logo and other trademarks are trademarks of Sprint Nextel, MOTOROLA and the Stylized M Logo are registered in the U.S. Patent & Trademark Office. All other product or service names are the property of their respective owners. All rights reserved.

## Need Financing for Vacant Land?

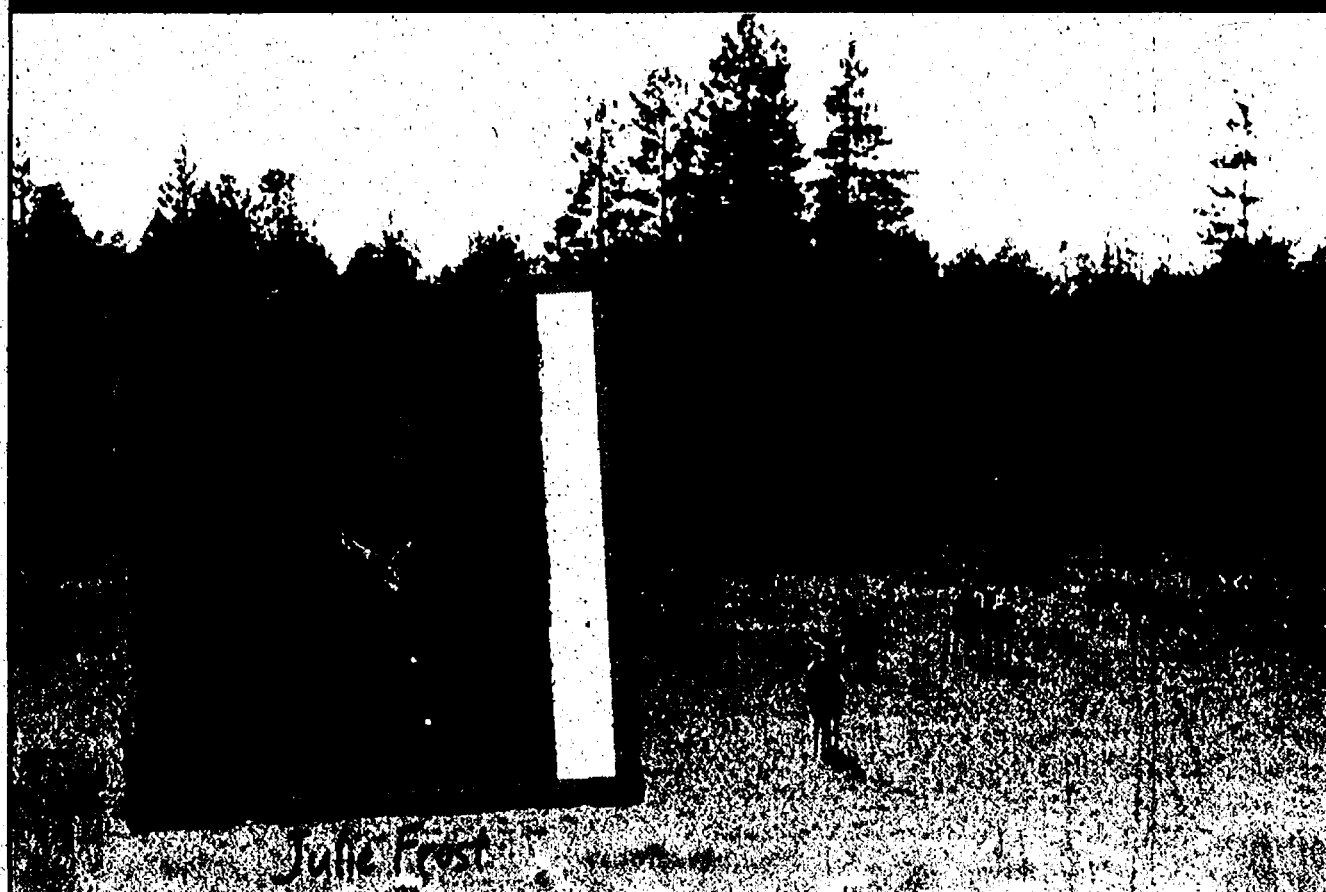

If you are looking to buy land for hunting or other outdoor activities, contact the real estate financing experts at GreenStone Farm Credit Services. We offer financing for:

- Recreational/Hunting Land
- Residential Homes
- Home Sites
- Farm Land

We have 37 offices located throughout Michigan and Northeast Wisconsin, so no matter where you want to buy land...

**We can serve you. We offer the lowest rates and the best service around.**



**734-769-2411**  
3645 Jackson Rd., Ann Arbor



## Dunning Subaru Ann Arbor

SUBARU



### SELECTION! SELECTION! SELECTION!

'93 Acura Vigor - 4 dr., Leather, Auto 87k miles #20352A	\$3,495	'03 Nissan Sentra SE-R V-Spec - 6 spd #3091A	\$14,500
'97 Chevy Lumina LS-76k miles, Clean #20327A	\$4,995	'03 KIA Sorento- 4x4, LX, clean, cute, ute #20202A	\$16,500
'95 Chevy Blazer- 4x4, Great, Winter #2994B	\$4,995	'02 Jeep Grand Cherokee Overland - Loaded! #2905A	\$17,950
'00 Chrysler Cirrus LX1 - Silver, V6, w/leather #20341A	\$6,995	'03 Acura RSX - Type-S, 6 spd., silver, 32k miles #98731A	\$19,950
'96 VW Passat GLS TDI - Great MPG, low miles #98692A	\$6,995	'01 Toyota 4 Runner - 4x4 SR5 #19608A	\$19,900
'97 Nissan King Cab Pickup - 41k miles 20342A	\$6,995	'03 Ford Mustang GT Convertible - 10k miles #2018A	\$19,950
'02 Dodge Caravan Sport - Simply a nice van #2033A	\$9,900	'03 Volvo V70 - Luxury & Safety #20348A	\$20,900
'00 Subaru Forester - Auto, AWD, #4016	\$9,995	'04 Honda CRV EX- 4x4, every accessory, 15k #98393B	\$21,200
'98 Jeep Wrangler 4x4 - 6 cyl, 5 spd #98712A	\$9,995	'03 Ford F150 4x4, Lariat Crew Cab #19071A	\$22,900
'00 Honda Passport EX - 4x4, leather #3089A	\$11,150	'04 Mini Cooper S - 6 spd, low miles	\$23,500
'04 VW Jetta - 5 spd., German refinement for less #98640A	\$12,900		

OVER 50 MORE TO CHOOSE!!!

**734.662.3444**

[www.dunningsubaru.com](http://www.dunningsubaru.com) • 3771 Jackson Rd. • Ann Arbor





## Nursing Honor

Joyce Grames (right) of Jackson, who spent her summers as a child at the family's cottage on North Lake near Chelsea, was recognized Sept. 16 at the University of Michigan School of Nursing, Nursing Alumni Reunion. A retired Detroit Police Department sergeant and Department of Corrections nursing supervisor at Jackson Prison, she received a 50-year Emeritus Nursing Certificate and pin from Dean Ada Sue Hinshaw (left). Both women are pictured with Mary Sue Jack, who led the ceremonies. Grames owned North Lake Apple Orchard until 1990. Her father, H.J. Webb, a 1922 Chelsea High School graduate and U of M Dental School grad, used to own a centennial farm on North Territorial Road in Dexter Township.

## DEXTER VILLAGE Halloween stories set

Dexter District Library will celebrate Halloween 11 a.m. Oct. 22 with Halloween Story Time.

The program will begin with Youth Services Librarian Cathy Jurich reading several Halloween picture books, along with related songs, flannel board stories and fingerplays. Following the story time, children will be invited to participate in two Halloween craft projects.

The program will be approximately an hour long and limited to children ages 3 and older. Registration is required in person or by calling the library at 426-4477.

Dexter District Library is located at 8040 Fourth St. in Dexter. For more information, call the library at 426-4477.

## WASHTENAW COUNTY

# Band participates in annual Heart Walk

Members of the Dexter High School pep band and singer Choi Palms-Cohen led a crowd in the national anthem Sept. 24 to kick off the American Heart Walk in Ann Arbor.

Nearly 1,000 participants walked for their health, for a loved one or to support the fund-raiser and the cause at the Washtenaw County-based event.

The Dexter band was joined by singers from Greenhills High School, a demonstration team from Keith Hafner's Karate in Ann Arbor, cross country runners from Whitmore Lake High

School and the Ypsilanti High School cheerleaders.

Once the opening ceremonies were finished, members of the band strolled to their designated entertainment venue near the Huron River Drive entrance to Washtenaw Community College, new host site for the

annual walk. From there, they could be heard across campus, providing a boost for those on the move.

The American Heart Walk has raised about \$200,000 in Washtenaw County each year through the support of major sponsors, participants and donors.

## AFTERSCHOOL PROGRAMS.

IGNORE THEM AND THEY'LL GO AWAY.

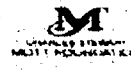

AFTERSCHOOLNOW.ORG

1-866-KIDS-TODAY



A

A (the school) A (the place)

# Wing Farms GIANT PUMPKINS

## U-Pick on Saturdays & Sundays

- Working Farm • Live Animals
- Cornstalks • Gourds
- Straw Bales • White Pumpkins

Free Hayrides Saturdays & Sundays

5335 Dexter Rd.  
Ann Arbor  
734-761-7578  
10am to 6pm  
OCTOBER WEEKENDS ONLY  
(Fri. - Sat. - Sun.)

# 81

## KARASTAN Area Rugs 40% off

up to 40% off

Express yourself with Karastan,  
the most admired rugs and  
broadloom carpeting in the world.

**Karastan CARPET** REG. \$4.29  
**MODENA™** \$3.49  
High performance, textured  
loop carpet. 24 solid colors.  
Stainmaster XtraLife®  
Installed with Cushion

**Karastan CARPET** REG. \$5.29  
**SOLEDAD™** \$4.39  
Soft frieze texture. 30 solid  
and 10 Stainmaster XtraLife®  
Installed with Cushion

**Karastan CARPET** REG. \$5.19  
**EXUBERANCE™** \$4.39  
Anso Premium®  
Installed with Cushion

**Karastan CARPET** REG. \$6.39  
**MALABAR™** \$5.39  
Stainmaster XtraLife®  
Installed with Cushion

<b>ANN ARBOR</b> Lamp Post Plaza 2396 E. Stadium 734-971-2795	<b>BRIGHTON</b> 1019 E. Grand River Avenue 810-227-0800	<b>CHELSEA</b> Downtown Main St. 734-475-8621 or 1-800-482-3650
--	--	--

NO INTEREST NO PAYMENTS FOR ONE YEAR!\*

Mon., Thurs. & Fri. 9:30am-8:30pm  
Chelsea Store Closes at 6pm on Mondays  
Tues., Wed. 9:30am-6pm  
Sat. 9:30am-5pm; Sun. 12pm-5pm

\*See Store For Details.

**Merkel**  
The ONE store for your perfect floor.





# GOT YOUR EYE ON

## A NEW 2005 CHEVROLET SUBURBAN

### CHECK THIS OUT!

MSRP - \$50,810<sup>00</sup>

GMS to EVERYONE - \$43,015<sup>00</sup>

CASH BACK - \$6,000<sup>00</sup>

**\$37,015<sup>28\*\*</sup>**



IN STOCK UNITS ONLY WHILE YOU CAN **FINAL BLOW-OUT** WHILE THEY LAST

**'05 Sunfire**

\$229.00\*  
72 mo.  
@ 5.99%

**'05 Chevrolet Malibu**

was \$25,760<sup>00</sup>  
**NOW \$19,995<sup>00</sup>**

**'05 Buick Rainier Chevy Avalanche**

**\$5000<sup>00</sup> CASH BACK**

**'05 Chevrolet Uplander Buick Terraza**

**0% 72 mo.**

**\$3,250<sup>00</sup> CASH BACK**

**PLUS** **WE MEAN BUSINESS!!!** **2005 SUBURBAN** STK 05-380

**JOHN UNDERWOOD**  
YOUR CHEVROLET DEALER When You Need It... We'll Get It

WWW.UNDERWOODGM.COM  
HOURS: MON.-FRI. 8-8. SAT. 8-6

\*Approved Credit Certified Used Vehicles AN AMERICAN REVOLUTION

## WEATHER

AccuWeather.com

### FIVE-DAY FORECAST FOR WASHTENAW COUNTY

THURSDAY	THU. NIGHT	FRIDAY	SATURDAY	SUNDAY	MONDAY
HIGH: 64°-68° Mostly cloudy, a shower in spots	LOW: 48°-52° Mostly cloudy, a shower in spots	HIGH: 66°-70° Some sun with a shower possible LOW: 44°-48°	HIGH: 62°-66° Partly sunny LOW: 42°-46°	HIGH: 64°-68° Mostly sunny LOW: 44°-48°	HIGH: 66°-70° Sunny to partly cloudy LOW: 46°-50°



### LOCAL WEATHER



### MICHIGAN CITIES

City	Thur. H/L	Fri. H/L
Ann Arbor	68/48/ah	68/48/ah
Bay City	68/53/ah	68/51/ah
Dearborn	68/54/ah	68/51/ah
Detroit	68/54/ah	68/50/ah
Grand Rapids	67/51/ah	68/50/ah
Holland	67/51/ah	68/50/ah
Jackson	68/52/ah	68/48/ah
Kalamazoo	68/52/ah	68/48/ah
Lansing	68/50/ah	68/48/ah
Livonia	68/53/ah	68/50/ah
Midland	68/51/ah	68/49/ah
Monroe	68/51/ah	68/49/ah
Muskegon	68/51/ah	68/49/ah
Pontiac	67/52/ah	67/51/ah
Port Huron	68/48/ah	67/48/ah
Saginaw	68/48/ah	67/48/ah
Troy	68/48/ah	67/48/ah
Warren	68/48/ah	67/48/ah
Westland	68/48/ah	67/48/ah
Ypsilanti	68/48/ah	67/48/ah

### AGRICULTURE

**Lenawee, Monroe and Washtenaw Counties**  
An upper-level disturbance will bring the chance of a shower Thursday with rainfall averaging 0.02-0.05 of an inch. Winds will be northeast at 7-14 mph.

### REAL FEEL TEMP

The patented RealFeel Temperature is AccuWeather's exclusive index of the effects of temperature, wind, humidity, sunshine, precipitation and elevation on the human body. Shown is the highest realfeel temperature for each day.

Highest Friday	64°
Highest Saturday	64°
Highest Sunday	62°

### SOLUNAR TABLE

Four-day forecast indicates peak feeding times for fish and game.

Major	Minor	Major	Minor
Thurs 6:58 a.m.	2:43 p.m.	Fri 6:58 a.m.	2:43 p.m.
Sat 6:58 a.m.	2:43 p.m.	Sun 6:58 a.m.	2:43 p.m.

### UV INDEX

The ultraviolet index is a guide to exposure to the sun. The higher the UV index number, the greater the need for eye and skin protection.

### ALMANAC

Statistics for the week ending Oct. 10.

**Temperatures:**

High for the week	63°
Low for the week	39°
Normal high	68°
Normal low	45°
Average temperature	57.4°
Normal average temperature	55.1°

**Precipitation:**

Total for the week	0.02"
Total for the month	0.02"
Total for the year	22.16"
Normal for the month	0.84"
% of normal this month	2%
% of normal this year	80%

### SUN AND MOON

Sunrise Thursday 7:45 a.m.  
Sunset Thu. night 6:57 p.m.  
Moonrise Thursday 6:19 a.m.  
Moonset Thursday 2:48 a.m.

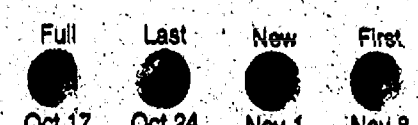

### NATIONAL CITIES

City	Thur. H/L	Fri. H/L	City	Thur. H/L	Fri. H/L	City	Thur. H/L	Fri. H/L	City	Thur. H/L	Fri. H/L
Albany	68/51/ah	64/48/ah	Burlington, IA	61/52/ah	64/50/ah	Denver	68/42/ah	72/42/ah	Las Vegas	68/60/ah	68/60/ah
Albany	68/51/ah	64/48/ah	Burlington, VT	68/47/ah	61/48/ah	Des Moines	67/52/ah	72/50/ah	Lincoln	72/47/ah	75/48/ah
Anchorage	72/44/ah	74/48/ah	Casper	68/38/ah	72/42/ah	El Paso	78/52/ah	78/52/ah	Los Angeles	80/60/ah	80/60/ah
Atlanta	67/52/ah	77/58/ah	Chicago	68/54/ah	68/50/ah	Fargo	63/42/ah	64/40/ah	Madison	63/50/ah	62/47/ah
Atlanta	68/53/ah	68/53/ah	Charlotte, SC	61/54/ah	60/53/ah	Fort Wayne	68/52/ah	70/50/ah	Memphis	68/52/ah	68/52/ah
Baltimore	68/54/ah	70/51/ah	Charlotte, WV	72/52/ah	71/48/ah	Green Bay	61/49/ah	60/45/ah	Miami	69/75/ah	69/75/ah
Boston	68/54/ah	63/51/ah	Charlotte	78/56/ah	78/54/ah	Honolulu	87/74/ah	87/73/ah	Minneapolis	63/47/ah	67/45/ah
Birmingham	67/40/ah	68/37/ah	Chattanooga	72/54/ah	68/50/ah	Houston	68/50/ah	68/51/ah	Mobile	78/57/ah	79/55/ah
Bismarck	72/44/ah	73/50/ah	Cleveland	68/53/ah	68/52/ah	Indianapolis	70/55/ah	72/52/ah	New Orleans	64/60/ah	64/60/ah
Boise	72/44/ah	72/41/ah	Columbus, MO	72/52/ah	78/52/ah	Jackson	67/57/ah	68/52/ah	New York	62/56/ah	68/58/ah
Boston	67/50/ah	63/52/ah	Columbus, OH	69/52/ah	69/53/ah	Kansas City	72/54/ah	74/54/ah			
Brownsville	68/69/ah	68/69/ah	Dallas	68/52/ah	68/51/ah						
			Davenport	68/52/ah	68/49/ah						

Forecasts and graphics provided by AccuWeather, Inc. ©2005



# COMMUNITY

THURSDAY, OCTOBER 13, 2005

Page 1-B

## ORGANIZE THIS



BONNIE EVERDEEN

## Organize your car

This week we're going to tackle the car. If you're like me, you practically live out of the car. It has returnables, recyclables, clothes to return, Goodwill donations, books to donate and miscellaneous items from each child.

First, you have to do the "clean sweep" approach. Take everything out and vacuum. Then sort items into piles and be sure to toss gum wrappers, old pop cups, candy wrappers, chip bags, etc. Yep, that's what accumulates in my car.

Put the garbage can right next to the car. Now look at the piles you have. Put them in containers such as boxes, plastic baskets or bags and get them to the places they need to be.

Set aside two hours each week to run these types of errands. You'll really be glad you did. And map out your errands so that you do a circle and don't waste gas or time getting them done. With these high gas prices, you don't want to waste a drop.

Now that the car is clean, put an organizing box in there. This box has notepaper, pencils, pens, tape, scissors, stamps, envelopes, maps, phone book, wipes and a stapler. I've needed all of these on different occasions.

I use a basket, but you can use a clear tote with a lid, or any container that fits under a seat or next to it.

Be diligent about emptying out your car. Most times you've spent hours organizing your house, just to let the items sit in your car for weeks.

Yeah, I know you're smiling. You're thinking, "I better get this stuff to Goodwill before Bonnie sees my car."

Bonnie Everdeen is a professional organizer in Dexter. She can be reached at everdeen@juno.com.



Emily Hattie of Dexter Township, a member of Rodgers Corners Herdsmen 4-H Club, has led a community service project to make mittens for those who are less fortunate.

# Mittens

## MADE OF Love

## 4-H project benefits children in need

By Rita Fischer  
Special Writer

**T**hanks to a Dexter Township girl, the hands of 500 needy children will be warm this winter.

For the last year, Emily Hattie, a 4-H ambassador and member of Rodgers Corners Herdsmen 4-H Club, has spearheaded a mitten-making project.

The goal of the 4-H Ambassadors is to inform others about the organization, and Emily figured a good way to do that would be to help those in need.

With the help of a 4-H educator, Emily, a Dexter High School student, found a simple pattern to make mittens and made copies of it, challenging every 4-H member and everyone she knew, for that matter, to make one pair of mittens.

"I like the fact that we, as a com-

munity, can help people," she said. "Because of everyone, people will have warm hands this winter."

At the 4-H Youth Show in July, many people heard of the project and came to help cut patterns and sew mittens.

Cindy Fischer, who has helped with the project for the last year, was pleased with the community's response.

"I heard that people we didn't even know from the community came to

the 4-H Youth Show back in July, made mittens, cut out patterns and gave them to the cause," she said.

More than 40 mittens were made or cut out during the weeklong event held at the Washtenaw County Farm Council Grounds in Lodi Township.

4-H clubs across Washtenaw County have since risen to the challenge and helped surpass the goal of 200 pairs of mittens.

Just recently, the 500th pair of mit-

See MITTENS — Page 4-B

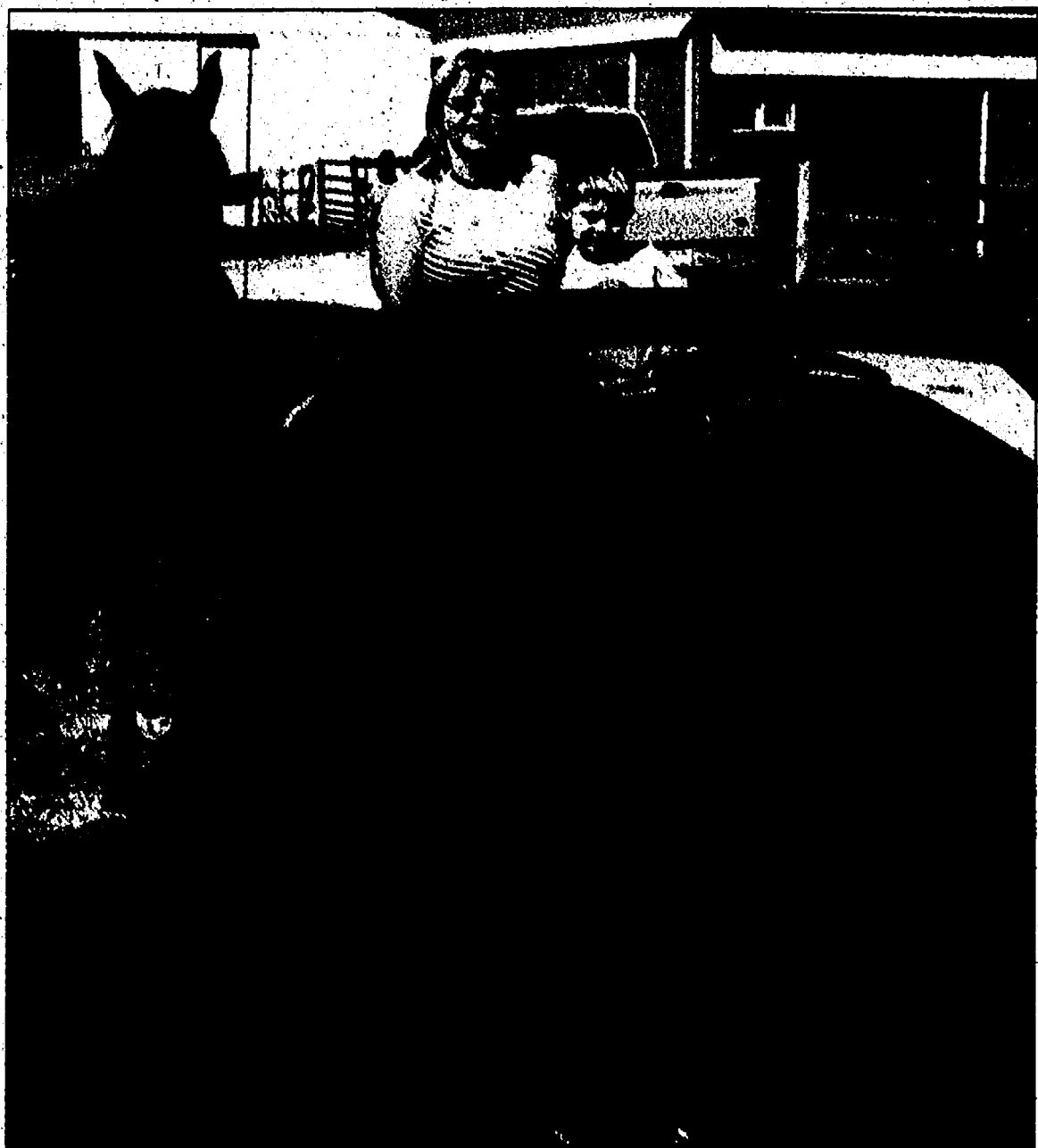

Darlene Deane of Dexter Township sits with her son, Corey, in her Ford Mustang. Her Arabian mare, Nicki, stands close by. Deane has forged a successful career with Ford Motor Co.

## Deane enjoys work at Ford

### Local resident finds successful career

By Heather Connor  
Staff Writer

Darlene Deane of Dexter Township has accomplished much in her 40 years.

Deane was recently promoted to manager of Supplier Technical Assistance at Ford Motor Co. and has enjoyed a career at Ford since 1988.

Deane, who has lived in Dexter Township since 1999, started out as a supplier quality engineer and steadily earned promotions. She was able to travel extensively around the world to supervise the New and Emerging Market supplier team for the company.

After becoming a manager in material planning and logistics at the Dearborn stamping plant, she moved back to her assistant job when, in 2002, she helped launch the 2005 Ford Mustang and the Mazda 6.

It was an exciting time for Deane, as she often drove prototype cars for testing. People often would stop and ask her questions about the cars.

Deane has gained a lot of personal satisfaction from working on the project and working for Ford in general.

In all, she was responsible for the quality of more than 4,000 production parts coming from 387 supplier sites when the Mustang and Mazda were in production.

"You burst with pride every time you see a Mustang driving down the street," she said. "Everyone just loves that car."

A native of Alpena, Deane grew up on a 130-acre farm. After living in South Lyon, she moved to the Dexter area with her husband, Glen. Deane said she enjoys living in rural areas and she wanted to have a place for her horse, Nicki.

"For me, Dexter was a good compromise between my husband and I. He's more of a city guy," she said.

Deane said she enjoys the friendly people, good schools and small-town atmosphere of Dexter, where she is raising her 5-year-old son, Corey.

"There are a lot of Ford people in Dexter," Deane said.

Her son is involved in the Dexter Soccer League and takes swimming lessons through the community education program.

Despite her busy schedule, Deane finds the time to chair the Ann Arbor section of the American Society for Quality, a national professional organization with 800 members locally.

The ASQ enables those who work in quality management and methods an opportunity to network and broaden their skills, Deane said. Membership in the group has risen significantly since 2003.

Deane said Ford has provided her with a lot of help as a working parent. Her son enjoys attending day care and kindergarten programs sponsored by Ford and the United Auto Workers.

"That's one of the great things about Ford. They have so many great programs in place for working women," she said.

Staff Writer Heather Connor can be reached at 475-1371 or hconnor@heritaget.com.

## OUR NEIGHBORS



# COMMUNITY CALENDAR

## CHELSEA

### Thursday, Oct. 13

**"Step 1 Internet Basics"** class will be held from 6 to 8 p.m. at the Chelsea District Library, 500 Washington St. Participants will learn basic skills in how to use the Internet to search for information. Space is limited and reservations are required by calling 475-8732.

**"Bats of the World"** program will be held 6:30 p.m. at Chelsea District Library, 500 Washington St. The Organization for Bat Conservation will bring live bats, including South American and rare African bats with 4-foot wingspans. The event is free and appropriate for all ages. No registration is required. For more information, call 475-8732.

### Saturday, Oct. 15

**Community House Party** will be held from 9 a.m. to 2 p.m. at North Lake United Methodist Church, 14111 North Territorial Road, in Chelsea. The party will include lunch, a bake sale, children's consignment items and representatives from numerous home-based companies. Donations will benefit the United Methodist Women's mission projects.

**"Meeting for Worship for Healing in the Manner of**

**Friends"** will be held from 9 a.m. to 4 p.m. at Michigan Friends Center, 7748 Clark Lake Road, in Chelsea. The cost is \$10 to \$25. The event is open to the public. For more information, call 1-734-709-8748. To register, call 475-1892 or e-mail [manager@michiganfriendscenter.org](mailto:manager@michiganfriendscenter.org)

**Sibling Rivalry** will perform from 10:30 a.m. to 12:30 p.m. at Pierce's Pastries Plus, 103 W. Middle St., in Chelsea as part of the Morning Mochas and Melodies program.

**Annual Trike-A-Thon** for the Chelsea Children's Cooperative Preschool and their families will be held from 11 a.m. to 1 p.m. at the Chelsea High School track.

### Monday, Oct. 17

**The Teen Advisory Board** will meet from 4 to 5 p.m. at the Chelsea District Library, 500 Washington St. For more information, call 475-8732.

**The Chelsea School District School Improvement Team** will meet from 4 to 5:30 p.m. at the Washington Street Education Center in the board room, 500 Washington St. The meetings are open to the public. For more information, call Shawn Lewis-Lakin at 433-2208, ext. 6084.

**Anime Movie Night** featuring "Inu Yasha & Fruits Basket" will be shown from 7 to 9 p.m. at the Chelsea District Library, 500 Washington St. The movie viewing is free and open to the public. For more information, call 475-8732.

### Tuesday, Oct. 18

**"Senior Computing-One to One"** will be held from 10 a.m. to noon at the Chelsea District Library, 500 Washington St. Senior citizens may explore the world of computers with expert help. Registration is requested, but drop-ins are welcome. For more information or to register, call 475-8732.

**"Til Help Arrives,"** a helping hand for family caregivers class, will be held from 6:30 to 8 p.m. at Chelsea Community Hospital, 775 S. Main St. It will be sponsored by the American Red Cross. Registration is required by calling 971-5300.

### Thursday, Oct. 20

**"Step 2 - Internet Intermediate"** class will be held from 6 to 8 p.m. at the Chelsea District Library, 500 Washington St. Participants will learn about the different kinds of search engines. "Step 1-Internet Basics" is recommended as a prerequisite. Space is limited and advance registration

is required by calling Ron Andrews at 475-8732.

**Dance Dance Revolution** will be held from 7 to 9 p.m. at the Chelsea District Library, 500 Washington St. Participants will get into the groove testing their eye-foot coordination with the video game as part of Teen Read Week festivities. The event is free of charge, and no registration is required. For more information, call 475-8732.

### Saturday, Oct. 22

**A craft show** will be held from 10 a.m. to 4 p.m. at Zion Lutheran Church, 3050 S. Fletcher Road, in Chelsea. Lunch will be available, as well as gift wrapping and door prizes.

### Sunday, Oct. 23

**A welfare simulation exercise** will be held from 2 to 5 p.m. at Michigan Friends Center, 7748 Clark Lake Road, in Chelsea. It will be a hands-on, active learning experience about what it means to live for a month on welfare. A \$10 donation is suggested. To register, call 475-1892.

## CHELSEA MISCELLANEOUS

### Thursday

**Alzheimer's Association**

See CALENDAR — Page 4-B

**Pink Turtle**  
314 NORTH MAIN STREET • CHELSEA, MICHIGAN 48118  
734.475.9590 • WWW.THEPINKTURTLE.NET

## SWEETEST DAY SALE

**85% OFF**  
all apparel

**pinkturtle**

NOT VALID ON JEWELRY OR SUMMER CLEARANCE ITEMS.

VINEYARD VINES • SUSAN BRISTOL • PURE CO. SWEATERS • BRIGHTON JEWELRY • SUSAN BRISTOL • PURE CO. SWEATERS



## Coping With Breast Cancer

There is no right or wrong way to deal with breast cancer. It can bring on a range of emotions from guilt to denial to anxiety to fear. Women feel like they have lost control of their lives and are overwhelmed by all the decisions they have to make. According to the National Cancer Institute, some factors that influence coping include the stage of cancer, your age, your course of treatment, and your support system.

But there are some general coping tips. Follow the coping mechanism that works best for you.

- Reduce the stress of daily life by letting things go. You don't have to do everything on your to-do list.
- Turn to a support group. You'll meet people who are enduring the same experience as you. If a group support system isn't your style, turn to a family member, friend, counselor or clergyman with whom you feel safe and to whom you can confide your thoughts and feelings.
- Treat yourself. Rent a movie you've always wanted to see, read a beach book that offers no intellectual stimulation, or take a long bubble bath.
- Don't do everything yourself. If people offer to do things for you, don't be afraid to take them up on it. Provide specifics about how they can help. Have a friend buy your groceries. Ask your mom to watch the kids after school. Let your sister drive you to a doctor's appointment. It's okay to get help on even the most routine of chores, errands and appointments.
- It's okay to feel sorry for yourself. Give yourself time to cry if that's how you deal with stressful and emotional situations. It's completely normal to dwell on your diagnosis and/or surgery.
- Don't waste time blaming yourself for your diagnosis. No one knows what causes breast cancer. It's not your fault.
- Don't be hard on yourself. People will understand if you don't return phone calls or if you decline lunch or forget appointments.
- Don't go nonstop all day long. Take time out for naps. Even a 15- or 20-minute snooze can improve your overall mood.
- Try to see the bright side of breast cancer. It can give you a renewed appreciation for life or help you rekindle old friendships or form new ones.
- It's okay to ask for a hug! People will be more than happy to give one to you. It will make you feel better, even if it's for a brief moment.

**Weidmayer,  
Schneider, Raham  
& Bennett, CPA's**  
635 S. Maple Rd.  
Ann Arbor  
734-662-2522

**Early Detection Can  
Save Lives**  
Richard Foster D.O., P.C.  
250 E. Michigan Ave.  
Saline  
734-429-5448  
Accepting New Patients

## national breastcancerawarenessmonth

## Washtenaw Medical Supplies

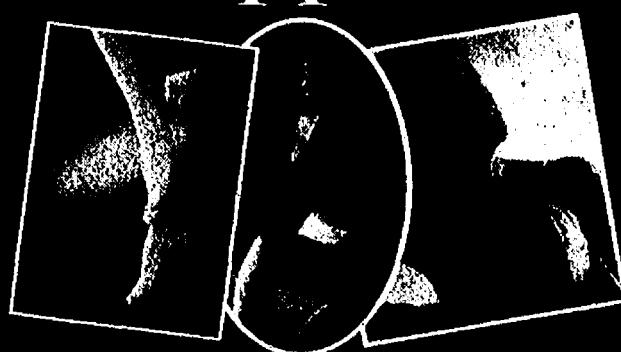

- Compression Therapy Products
- Post Mastectomy Products
- Chemotherapy Hair Loss Products
- Medical Equipment
- Orthopedic Braces

## We've Moved!

2835 Carpenter Rd. #1  
between Packard & Washtenaw  
Ann Arbor, MI 48108

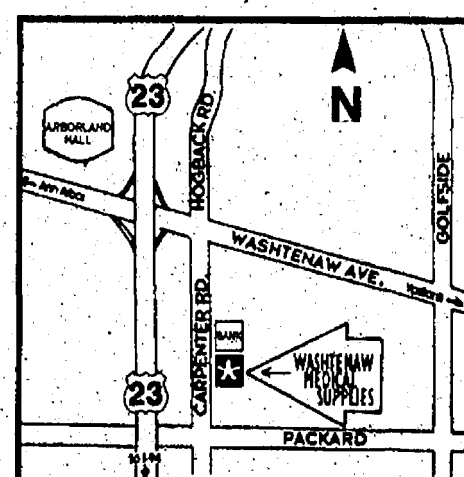

Phone (734) 971-1862  
Fax (734) 971-1553

Open M-F 9:30am - 5pm

Appointments recommended!  
Most insurances accepted.

08331070

## Breast Cancer Awareness Month. The perfect time to give your whole body some attention.



Not only can our 30-minute workout three times a week help diminish the risk of breast cancer, but if you join Curves the week of October 10th, we'll waive the service fee. All you have to do is show proof of a current mammogram. Because at Curves we care about you and your health. From head to toe.

## Curves

The power to amaze yourself.  
Over 9,000 locations worldwide.

(734) 429-2000  
511 E. Michigan Ave.  
Saline, MI 48176

(734) 426-3635  
7100 Dan Hony Rd.  
Dexter, MI 48130

(734) 528-0902  
2624 Washtenaw Ave.  
Ypsilanti, MI 48197

(734) 547-9700  
1804 Whitaker Rd.  
Ypsilanti, MI 48197

(734) 439-4033  
14 Dexter  
Milan, MI 48160  
[curves.com](http://curves.com)

**\$0**  
SERVICE FEE  
Bring proof of your  
current mammogram

Offer based on first visit enrollment, minimum 12 hrs. e.d. program. Not valid with any other offer. Valid only at participating locations 10/10 - 10/16.



## WEDDINGS & ENGAGEMENTS



### Miller, Howard tie the knot in Dexter

Shalimar Miller of Dexter and Tyson Howard of Ovid were married April 16 at Dexter United Methodist Church. The Rev. Matthew Hook and the Honorable Marvin Robertson officiating.

The bride is the daughter of Robert and Tracey Miller of Dexter. The groom is the son of Lyle and Mary Howard of Ovid.

The maid of honor was Nicole Gray of Traverse City. The bridesmaids were Amanda Kingsley of Dexter, Carrie Skibinski of Erie, Suzi Miller of San Diego and Stacey Saylor of Ovid.

David Snyder of Henderson was the best man.

The groomsmen were Travis Howard of Lansing, James Sarconi of Macomb Township, Aun Singapore of New York and Justin Miller of Dexter.

A reception was held at Polo Fields Country Club in Scio Township.

The couple honeymooned in Kona Coast, Hawaii. They reside in Auburn Hills.

The bride graduated from Dexter High School and from Eastern Michigan University. She works as a probation officer.

The groom graduated from Ovid-Elsie High School and from Michigan State University College of Law. He works as an attorney.



### Jarzebowski weds Howlin in England

Mary Howlin, formerly of London, England, daughter of Richard and Diane Howling of Chelsea, and David Jarzebowski, formerly of Sheffield, England, son of George and Jane Jarzebowski, formerly of Chelsea, were married July 2 at Corpus Christi Catholic Church in London, England.

The maid of honor was Kathryn Howlin of Chelsea. The bridesmaids were Natalie Fluent of Dexter, Sophie Jarzebowski of Scottsdale, Ariz., and Amy Packer of London, England.

Dave Jenkins of Sheffield, England, was the best man. The groomsmen were Lee

Dyche, Ross Torkington, and Mark Finch, all of Sheffield, England.

A reception was held at St. Ermin's Hotel in Westminster, London. The couple honeymooned in Santorini, Greece. They reside in Chicago.

The bride is a 2002 graduate of Chelsea High School, and a 2005 graduate of the University of London. She is a research technologist at Northwestern University.

The groom is a 2002 graduate of Chelsea High School and a 2005 graduate of the University of Sheffield. He is a software developer at Hostway in Chicago.



### McKinnon, Brekke to exchange vows

Kristen Kay McKinnon of Kalamazoo, daughter of Dave and Nancy McKinnon of Chelsea, and Chris Brekke of Kalamazoo, son of Gary and Peggy Brekke of Niles, are engaged and planning a June 2006 wedding.

The future groom is a 1998 graduate of Niles High School and a 2005 graduate of WMU. He is employed at Circuit City in Kalamazoo.

### Newcomers Welcome Service

*"A tradition of helping newcomers feel at home."*

*Please call the following for your*

*Complimentary Welcome Packet.*

FRANCYN CHOMIC  
Dexter Representative  
Please Call Francyn  
449-8402

JENNIFER KUNDAK  
Chelsea Representative  
Please Call Jennifer  
475-2424

### BIRTHS

A daughter, Ella Grace, was born Aug. 18 at W.A. Foote Hospital in Jackson to Jenny and Rich Samon of Jackson. Maternal grandparents are Bill and Veronica Paddock of

Chelsea. Paternal grandparents are Bob and Jeanne Samon of Michigan Center. Great-grandmother is Mary Jane Saumier of Jackson. Ella has a brother, Logan, 14 months.



*Come join our friendly active community and avoid all those miserable winter blues!*

## IMMEDIATE AVAILABILITY

### Independent Living Apartment 1st Floor with Private Entrance

#### Services included in Monthly Service Fee are:

- All utilities except telephone and cable
- 20 meals per month • Bi-weekly housekeeping
- Flat laundry • Maintenance • Activities
- Beauty/Barber salon • Gift Shop
- ★ Transportation anywhere in Chelsea ★

*Enjoy your retirement with the freedom and financial peace of mind that YOU DESERVE!*

*Schedule A Tour Today!*

For more information please contact Tammie McCarron at  
**(734) 475-4111**

100 Silver Maples Dr., Chelsea, MI 48118





## CALENDAR

Continued from Page 2-B

**Family Caregiver Support Group** meets from 1:30 to 3:30 p.m. the third Thursday of the month at the Chelsea Retirement Community, 805 W. Middle St. Call 1-800-337-3827.

**Books & Banter Group** meets 1:30 p.m. the third Thursday of each month at the Chelsea District Library, 500 Washington St. Copies of the books are available for registered readers. For information, call 475-8732.

**Chelsea Area Chamber of Commerce Board of Directors** meets the third Thursday of the month. Call 475-1145.

**Friends of Chelsea District Library** meets on a regular basis. For more information, call Marie Brooks at 475-8732 or Jennifer Kundak at 475-2424.

**Mastering Motherhood** group meets every Thursday during the school year from 9:15 to 11 a.m. at Chelsea Free Methodist Church, 7665 Werkner Road. The group provides support to mothers through weekly meetings, discussions and book studies. Newcomers are always welcome. For more information, call 475-1391.

**Senior Nutrition Program** meets noon every Thursday for dinner at the Waterloo Township Hall, 8061 Washington St., in Waterloo. For reservations, call 475-7439.

**Friday**  
**Al-Anon** meets 12:30 p.m. every Friday at Chelsea Community Hospital, 775 S. Main St., in the White Oak Center Great Room. Call 475-1462.

**Bingo** is held 6:30 p.m. every Friday night at Chelsea Rod and Gun Club, 7103 Lingane Road, in Chelsea. Call 475-7910.

**Rep. Joe Schwarz** will meet with residents from 8 to 9 a.m. the first and third Fridays of the month at Zou Zou's Café, 101 N. Main St., in Chelsea.

**Saturday**  
**Hope Clinic**, for people with no health insurance, is held 9 a.m. to noon on the second Saturday of the month at Faith In Action, 775 S. Main St. Call 475-3305.

**Western Washtenaw Republicans** meets from 9:30 to 11 a.m. the second Saturday of the month at Cleary's Pub, 113 S. Main St. Call 996-9467.

**German Social Club** meets 1 p.m. the last Saturday of the month at Wolverine restaurant, 20460 Old US-12. Call 475-1583.

**Prayerful Hands Group** meets monthly at Our Savior Lutheran Church, 1515 S. Main St., in Chelsea. The group knits, crochets, sews and quilts for those in need. For more information, call

the church at 475-1404 or 475-1295.

**Sunday**  
**The Parkinson Education and Support Group** of Washtenaw County meets from 1:30 to 4 p.m. the second Sunday of the month. Call 1-800-852-9781.

**Monday**  
**Al-Anon** meets 7:30 p.m. every Monday at Chelsea Community Hospital, 775 S. Main St. Call 475-1462.

**Chelsea AA group meetings** are held 8:30 p.m. Monday, 8 p.m. Thursday, 7 p.m. Saturday and Sunday at the Chelsea hospital dining room, and noon on Tuesday and Wednesday at First Congregational Church, 121 E. Middle St.

**Chelsea Area Garden Club** meets noon the second Monday of the month at First United Methodist Church, 128 Park St. Call 475-1493.

**Chelsea Kiwanis Club** meets 6:15 p.m. every Monday at Chelsea Community Hospital, 775 S. Main St. Call 475-6128.

**Chelsea Senior Nutrition Lunch Program** has moved to the cafeteria at the Washington Street Education Center, 500 East Washington St. Lunch is open to the public noon Monday through Friday. To reserve a spot, call 475-9242 at least one day in advance.

**Lima Township Board** meets 8 p.m. the second Monday of every month at the Township Hall, 11452 Jackson Road, in Chelsea. For more information, call 475-2246.

**Overeaters Anonymous** meets 6 to 7 p.m. every Monday at the Covenant Church, 50 N. Freer Road. Call 995-1835.

**Tuesday**  
**Chelsea District Library Board** meets 7 p.m. the third Tuesday of the month at the Washington Street Education Center, 500 Washington St.

**Chelsea Lions Club** meets 6:45 p.m. on the first and third Tuesdays of the month at Chelsea Community Hospital, 775 S. Main St.

**Chelsea Rotary Club** meets 12:30 p.m. every Tuesday at the Common Grill, 112 S. Main St.

**Euchre Party** is held 7 p.m. every Tuesday at the Chelsea Senior Citizen Center, 512 E. Washington St. Call 475-9242.

**Grandparents as Parents program** is held 12:30 p.m. the second and fourth Tuesdays of the month at First United Methodist Church, 128 Park St. Call 712-3625.

**"Senior Computing: One to One"** workshop is held from 10 a.m. to noon the first and third Tuesdays each month at the Chelsea District Library, 500 Washington St. There is no charge, but registration is required. To register or for more information, call 475-8732.

**Woman's Club of Chelsea**

meets 1 p.m. the fourth Tuesday of the month at The Pines, 325 Wilkinson St. For information, call Marjorie Hepburn at 475-0467.

**Wednesday**  
**Chelsea Veterans of Foreign Wars Post 4076**, 105 N. Main St., meets 7:30 p.m. the second Wednesday of the month. Call 475-1448.

**Narcotics Anonymous** meets 7 p.m. every Wednesday at Chelsea Community Hospital, main dining room, 775 S. Main St., in Chelsea.

**The Evening Primrose Garden Club** meets 7 p.m. the second Wednesday of the month at the Chelsea Depot, 125 Jackson St.

**DEXTER**  
**Thursday, Oct. 13**

**Rainbows**, a community-based grief support group for children and teens coping with death, divorce and other life-altering crises, will hold a 12-week session from 6:30 to 7:30 p.m. on Thursdays at St. Joseph Catholic Church, 3430 Dover St., in Dexter. The sessions are free and open to the public. Call 426-8483.

**Saturday, Oct. 15 and Sunday, Oct. 16**

**The Pinckney Players** will present "Disney's Beauty and the Beast" 7:30 p.m. Saturday and 2 p.m. Sunday at the Jane Tash Performing Arts Theatre in Pinckney. For ticket information and directions, call 1-810-220-9332.

**Sunday, Oct. 16**  
**Harpischor recital** by Alice VanWambeke will be performed 4 p.m. at St. James' Episcopal Church, 3279 Broad St., in Dexter. There will be a freewill offering at the door. For more information, call 426-8247.

**Thursday, Oct. 20**  
**The 78th annual Sauerkraut Supper** will be held from 4:30 to 7:30 p.m. at St. Andrew's United Church of Christ, 7610 Dexter-Ann Arbor Road, in Dexter. For more information, call 426-8610.

**Saturday, Oct. 22**  
**A dinner theater** with the presentation of "Late Nite Catechism"

will begin 6:30 p.m. at the Knights of Columbus Hall, 8265 Dexter-Chelsea Road, in Dexter. Call 426-8483.

**DEXTER MISCELLANEOUS Thursday**

**Dexter AA group** meets 7:30 p.m. every Thursday at St. Joseph's Parish Hall in the education building, 3470 Dover St., in Dexter.

**Dexter American Legion** meets 8 p.m. the first Thursday of the month at the American Legion Post, 8225 Dexter-Chelsea Road. Call 426-3112.

**Dexter Community Band** meets from 7 to 9 p.m. every Thursday at the Dexter High School band room, 2200 N. Parker Road. Call 426-2734.

**Dexter Historical Society** meets 7:30 p.m. the first Thursday of the month at the Dexter Area Museum, 3443 Inverness St.

**Dexter Rotary Club** meets 7:30 to 8:30 a.m. every Thursday at Creekside Intermediate School, 2615 Baker Road.

**Dexter Downtown Development Authority** meets 7:30 p.m. the second Thursday of the month at the Copeland Administration Building, 7714 Ann Arbor St., in Dexter.

**Dexter Lions Club** meets 6:45 p.m. on the first and third Thursdays at DAPCO Industries, 2500 Bishop Circle East, in Dexter. Call 426-8549.

**Girlfriends Inc.** is for women of all ages. The group meets 6:30 p.m. the second and fourth Thursday of the month. Call 424-3404.

**Rep. Joe Schwarz** will meet with residents from 8 to 9 a.m. the second and fourth Thursday of the month at Clockworks, 8074 Main St., in Dexter.

**Friday**  
**Friends of Dexter District Library** meets 10 a.m. the second Friday of the month at the Dexter District Library, 8040 Fourth St. Call 426-4477.

**Saturday**  
**Monthly Book Sale** by the

Friends of the Dexter District Library will be held from 10 a.m. to 3 p.m. the first Saturday of each month through June at the library, 8040 Fourth St.

**Monday**  
**Dexter Board of Education** meets 7 p.m. the second and fourth Mondays at Creekside Intermediate School, 2615 Baker Road, in Dexter.

**Dexter Village Council** meets 7:30 p.m. the second and fourth Mondays at the Dexter Senior Center, 7720 Ann Arbor St.

**Dexter Village Zoning Board of Appeals** meets 7 p.m. the third Monday of the month at Dexter Senior Center, 7720 Ann Arbor St.

**Tuesday**  
**Dexter AA Group** meets 8 p.m. every Tuesday at St. Joseph's Parish Hall Education Building, 3470 Dover St.

**Dexter Child Study Club** meets 7 p.m. the third Tuesday of the month. Call 426-3664.

**Dexter Kiwanis Club** meets 6:30 p.m. the first and third Tuesdays of the month at Lighthouse Café, 8124 Main St., in Dexter.

**Dexter Township Board** meets 7 p.m. the third Tuesday of the month at Dexter Township Hall, 6880 Dexter-Pinckney Road.

**Dexter Township Planning Commission** meets 7:30 p.m. the first and fourth Tuesdays at Dexter Township Hall, 6880 Dexter-Pinckney Road.

**Dexter Village Parks Commission** meets 7 p.m. the third Tuesday of the month at Wylie Elementary School, 3060 Kensington St.

**Wednesday**  
**Dexter American Legion Auxiliary** meets 7 p.m. the third Wednesday of the month at the American Legion Post, 8225 Dexter-Chelsea Road. Call 426-3112.

**TOPS Weight Loss Group** meets weekly from 6:30 to 8 p.m. at the Dexter Senior Center, 7720 Ann Arbor-Dexter Road. Call 426-4031 for more information.

**Western Washtenaw Democrats** meets 7 p.m. the fourth Wednesday of the month at the IBEW Hall, 7920 Jackson Road. Call 475-8551.



Are you looking for a pediatrician?

**Chelsea Pediatric Center is now accepting new patients, from infants through adolescents!**

To schedule an appointment with one of our doctors or nurse practitioners call **734.475.9175**

John Gardner, MD  
Emily Heung, MD  
Mary Westhoff, MD  
Dianne Dobos, PNP  
Siobhan Gorman, PNP

We offer one complimentary 15 minute Meet the Pediatrician appointment. Call for details.



**CHELSEA PEDIATRIC CENTER**  
1513 South Main St., Chelsea, MI  
[www.ihacares.com](http://www.ihacares.com)

We participate with several insurances, including Care Choices, MCARE, BCN, BCBS, and HAP



## MITTENS

Continued from Page 1-B

tens was made — a dream that Emily never thought would come true.

"I am so happy that what we all made will make someone's day, keep them warm, and that they were made by other kids who cared," she said.

The mittens will be distributed through Washtenaw County. Some have already gone to a school in Ypsilanti, as well as C.S. Mott Children's Hospital at the University of Michigan, Faith In Action in Chelsea, Ronald McDonald House in Ann Arbor, Safe House in Ann Arbor and to the Washtenaw County Sheriff's Department Shop-With-a-Cop program.

But Emily isn't finished. She's willing to make more mittens if people will send her polar fleece.

To donate fleece, stop by the MSU Extension Office at 705 N. Zeeb Road in Scio Township. Scraps of 1/2 yard to 1 yard can make nearly eight pairs of mittens, depending upon the size.

Emily's mother, Jane Hattie, thinks the project has been a wonderful example of the community pulling together.

"I think it is a good opportunity for the kids to give to kids that are less fortunate and know that the mittens are hand made by other kids," she said.

For information about the project, call 222-3948.

Rita Fischer is a freelance writer. She can be reached at [ritafischer@yahoo.com](mailto:ritafischer@yahoo.com).

**Chelsea**  
**Citizen of the Year**  
**Banquet**  
**Honoring**  
**Jane Diesing**  
6:30 p.m., Thursday, October 27  
Chelsea Community Hospital  
Main Dining Room  
775 S. Main St. Chelsea

Price: \$25 Adults  
\$10 Children

Sponsored by The Chelsea Standard and The Chelsea Area Chamber of Commerce  
Tickets can be purchased at  
The Chelsea Standard, The City Offices and  
The Chelsea Area Chamber of Commerce

Make checks payable to  
Chelsea Area Chamber of Commerce



**John A.G. Sampson, M.D.**  
Argyle Plastic and Reconstructive Surgery, PC

1514 Fourth Street, Jackson  
[drsampon@argyleplasticsurgery.com](mailto:drsampon@argyleplasticsurgery.com)  
**(517) 780-0080**

**Argyle Plastic Surgery Presents**  
**CMS Skin Care Center**  
**FREE Informative Seminar!!!**  
**SPECIAL DRAWING**  
**Come & Bring A Friend**

**Botox & Restylane Injections**  
**Botox 50% OFF • Restylane 20% OFF**

**Cascades Manor House**  
1970 Kibby Rd., Jackson, MI  
**Thursday, October 25th • 6 p.m.**

**Thermage** — Tightens Your Skin and Renew Your Facial Contours... A Face Lift Without Surgery  
**Laser Hair and Vein Reduction**  
**Cosmetic Surgery**  
**Laser Dermology** — Cellulite Treatment Therapeutic Massage  
**Medical Spa** — Cutting edge skin care procedures

# Recipes Wanted



**Send your recipes in to be published in our Holiday Recipe Contest section published November 10th. One winner for each category, please make sure your recipe is marked for the category you want to enter. Please include your name, phone & address on the back of each recipe submitted.**

**Categories: Casserole/Main Dish, Appetizers, Desserts, Vegetable Dish**

**Deadline to enter recipes is October 28th.**

**Mail or if you prefer email recipes to [ltelgen@heritage.com](mailto:ltelgen@heritage.com)**  
**Subject Recipe Contest**



**The Heritage Newspapers/West**  
The Saline Reporter/The Milan News-Leader/The Chelsea Standard  
The Dexter Leader/The Manchester Enterprise/The View (Belleville)/The Ypsilanti Courier

**Central Office: 106 W. Michigan Ave., Saline, MI 48176**  
**Phone (734) 429-7380 • Fax (734) 429-3621**





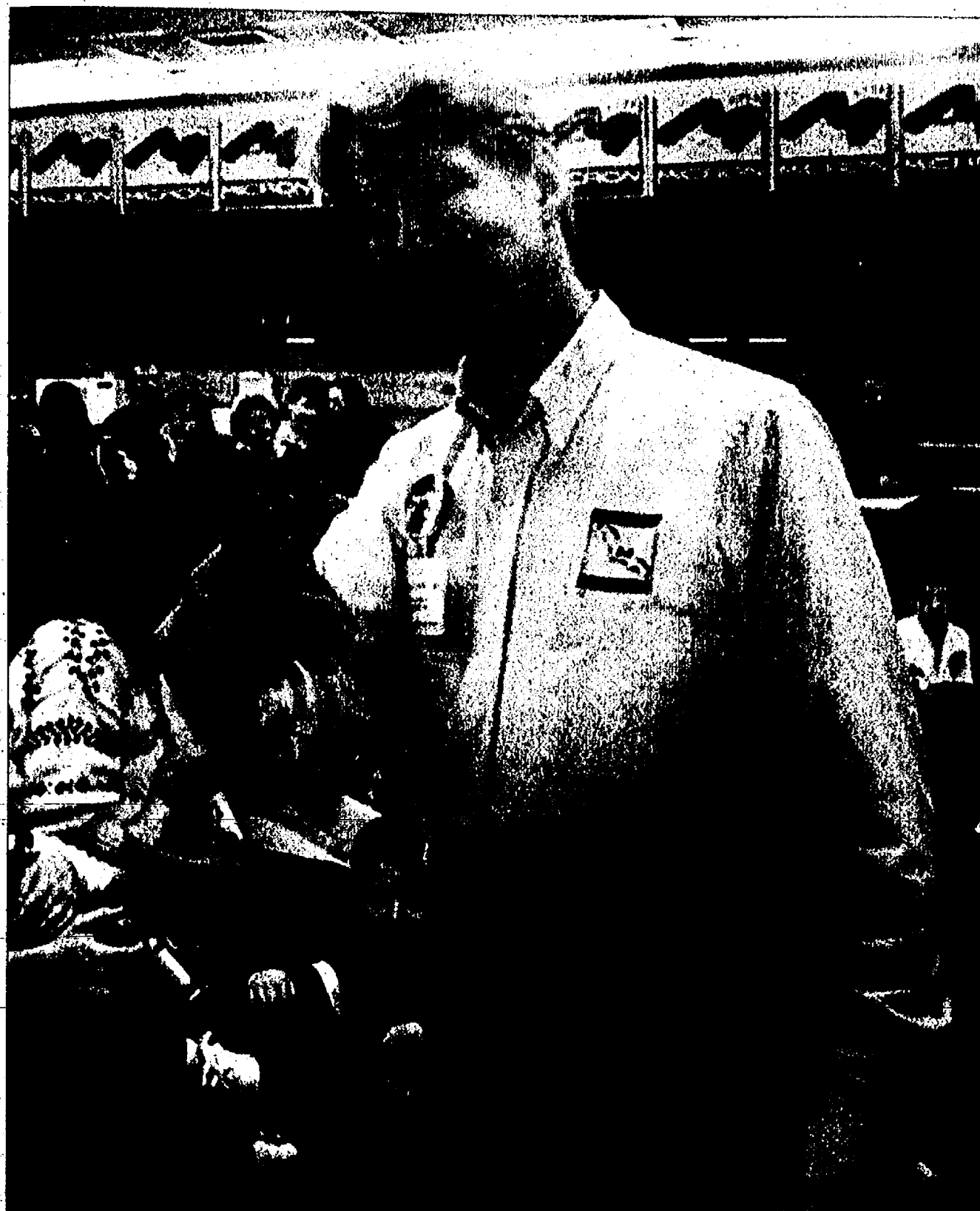

"Bats of the World" will be presented 6:30 p.m. today at the Chelsea District Library. The Organization for Bat Conservation will bring its bats, showcasing live bats such as South American bats and rare African bats with 4-foot wingspans. Participants will learn about their diversity, hibernation and migration habits.

## CHELSEA

# Events set at library

Chelsea District Library will offer a lineup of special events for young children, teens and adults beginning with "Bats of the World" 6:30 p.m. today.

The Organization for Bat Conservation will bring its bats and mission to Chelsea, showcasing live bats such as South American bats and rare African bats with 4-foot wingspans. Participants will learn about their diversity, hibernation and migration habits.

Other events include:

• "Chills in Chelsea" will be held 7 p.m. Oct. 24. The library will offer scary stories, crafts projects, snacks and show Walt Disney's "The Legend of Sleepy Hollow." Children ages 7 and older are encouraged to wear Halloween costumes.

• "Parahant Ghost-hunters" will be held 7:30 p.m. Oct. 27. Parahant has investigated mysterious orbs, vortexes and apparitions across the Midwest. Representatives from the group will talk about hunting for ghosts, the equipment used and safety issues. Adults and teens may share their ghost stories, enjoy refreshments and ask questions.

• "Not-too-Scary-Halloween Evening Story Time" will be held from 7 to 7:30 p.m. Oct. 31 and will feature stories and crafts about pumpkins, spiders and witches. Children ages 3 to 6 may come after trick-or-treating and wear their costumes.

• Teen Read Week, held October 16 through 22, is celebrated by libraries nationwide. Dance Dance Revolution Night will headline the Chelsea District Library's events 7 p.m. Oct. 20. Teens may dance to the

hottest tunes via a new Sony Playstation video game.

Also during Teen Read Week, the Teen Advisory Board will meet from 4 to 5 p.m. Monday as teens give their opinions on what kinds of books and programs the library should offer. In addition, Anime Movie Night will be held 7 p.m. Monday and will feature "InuYasha & Fruits Basket" on the big screen.

All events are free and held at 500 Washington St. For more information, call the library at 475-8732.

## THINK GREEN

# Residents should use Western Washtenaw Recycling Authority

Giant green recycle bins across western Washtenaw County are continually filled by residents dedicated to recycling.

As a Western Washtenaw Recycling Authority board member representing eight local municipalities, I would like to thank the committed residents who support the program.

The recycling authority invites you to become our partners in recycling. By implementing a few key steps, you can help the authority become more efficient.

Recyclables are picked up from the bin sites or curbsides and are taken to the material recovery facility on Werkner Road in Lyndon Township. Upon arrival, the various materials are sorted, prepared for shipping and sold to business that will reuse them.

The recyclable materials accepted include newspaper, magazines, white office paper, cardboard, plastics No. 1 and 2, glass, tin and aluminum.

The plastic sorting process is labor intensive. But you can help by only recycling No. 1 and 2 plastics. The plastic number can be found on the bottom of most items. Plastics with numbers other than 1 and 2, and containers with wide mouths, such as margarine tubs or deli trays, cannot be recycled at this time.

Lids and caps on plastic bottles are made of different kinds of plastic that can not be



BRENT COURSON

recycled. The Western Washtenaw Recycling Authority must manually remove these lids before the containers can be processed. Removing and disposing of the lids before placing them in the bins will save the staff time and reduce expenses.

Please rinse your plastic, glass, tin and aluminum containers. It does not take long but it helps the people that manually sort these items. Clean recyclables are more easily sold and may fetch higher

prices.

The green recycle bins are exchanged on a regular basis because they can fill up quickly. If they are full, please bring you recyclables back at a later time. Recyclables left in front of or next to the bins pose a safety hazard and make it difficult for the trucks to replace bins.

Couches, refrigerators, propane tanks and even a bathtub, among other things, have appeared at the recycle bin sites. It's unfortunate that local governments must pay to dispose of these items. If you see someone dumping junk, please take down the license plate number and alert local officials.

The Western Washtenaw Recycling Authority can help you find ways to deal with difficult-to-dispose-of items. Call the authority at 475-6160 for more information or e-mail board members Brent Courson at [BrentCourson@chartermi.net](mailto:BrentCourson@chartermi.net), Katie Francis at [Kt5017@yahoo.com](mailto:Kt5017@yahoo.com).

## SCIO TOWNSHIP

# Event to raise money for Alpha House

Interfaith Hospitality Network will hold Gimme Shelter, its annual fund-raising event, Saturday in the Morris Lawrence Building at Washtenaw Community College.

A silent auction preview with appetizers and drinks will start at 6 p.m. The buffet-style dinner will begin at 6:30 p.m. and conclude at 9:30 p.m.

The RFD Boys, marking its 10th year at the event, and MannaFest will rock the festivities. A presentation called "One Child, One Night" will inform guests of the mission and accomplishments of Alpha House.

This will be Gimme Shelter's 10th year. The event benefits more than 45 local homeless families and 135 children who stay at Alpha

House in Scio Township every year. Tickets are \$40 at the door.

The event is organized by community volunteers and hosts more than 500 people who gather to support the Interfaith Hospitality Network and its programs for homeless families.

The Interfaith Hospitality Network is a nonprofit organization that supports local homeless families by providing them with shelter, food and support in finding permanent housing.

More than 30 congregations provide a coordinator and a group of volunteers to come to Alpha House to provide meals and other necessities to the families.

## CHECK OUT OUR CLASSIFIEDS TODAY!



Discover the University of Michigan School of Education

## Graduate Studies Programs

Join us Saturday, October 22, 9 a.m. - 3 p.m.

School of Education Building 610 East University Avenue

Come visit and discover our highly focused programs

- Meet and ask questions of current students and faculty
- Find out about a variety of degrees and research projects
- Discuss professional activities and opportunities
- Ask questions about specific programs and areas of study

For information or to reserve a space contact:

Office of Student Services

734-764-7563

[ed.grad.admit@umich.edu](mailto:ed.grad.admit@umich.edu)

<http://www.soe.umich.edu/grd2/>

# THE BEST OF SECOND CITY ARRIVES IN MILAN!!!

OCTOBER 22, 8PM

The Milan Performing Arts Center

200 Big Red Dr.

Milan

\*25 Adults

\*20 Students/Senior

\*30 Advance Reserved

Seating/or at the Door

The Second City

"BRILLIANT"  
by Time Magazine

"LEGENDARY"  
by the New York Times

Live comedy theatre at its absolute best!

A rare, refreshing view of social and political issues.

For Ticket info (734) 439-5055

IX

Main Street IX Dinner/Theatre Package \$50<sup>00</sup> Call 439-3939

This show is rated PG-13

Charter Digital TV

Charter High-Speed Internet

# The Best of Both Worlds!

Charter Digital™ TV  
Biggest Value Package  
delivers the best in  
home entertainment.

- True digital picture and sound.
- Includes your choice of one of our great channel packages such as our Digital Family & Information Tier, Digital Sports Tier, or our Big Movie Tier which has multiple screens of SHOWTIME and THE MOVIE CHANNEL.
- Also Includes HBO®, CINEMAX®, STARZ® AND ENCORE®!

Why wait another second?  
Go online with Charter High-Speed™

- > **More security, more privacy** - A full suite of anti-virus software, spyware, spam filtering and firewall software available.
- > **Blazing speed** - Now up to 3 Mbps available.
- > **More reliability** - Always on and never a busy signal.
- > **More e-mail accounts, more web space** - Up to 10 e-mail boxes and extra storage. Plus get up to 20 MB of web space so you can host your own website.



Charter Digital™ TV Biggest Value Package with Showtime™, The Movie Channel®, HBO®, Cinemax®, Starz® and Encore® only

**\$54.99/mo.**  
for 6 mos.



Charter 3 Mbps High-Speed™ Internet only

**\$19.99/mo.\***  
for 6 mos.

\*When you subscribe to any Digital Package!

1-888-GET CHARTER  
1-888-438-2427

[www.charter.com](http://www.charter.com)

© Charter Communications 2005. Offer expires 11/13/05. After 6-month promotional period, promotional pricing will be moved to regular rates. However Charter reserves the right to continue a discount off of regular rates for a period of 6 months. Products, services and services may not be available in all areas. Pricing noted does not include franchise fees, taxes, cable modem rental or network card with actual amount depending on location and service ordered. Additional charges may apply for non-standard installations. Activation of programming may be subject to credit approval and requires valid service address, social security number, and/or major credit card. Deposit or pre-payment may be required. Digital offer includes 1 digital receiver, cable modem and/or HFC card may be required. Offer valid on Charter High-Speed 3Mbps service, or faster service available. Internet speeds vary and are not guaranteed. Modem rental is extra. Charter, Charter Digital and Charter High-Speed are among the trademarks of Charter Communications. Other trademarks belong to their respective owners. Charter Digital is a requirement of receiving the High-Speed discount. If customer discontinues subscribing to Charter Digital during the discount period, Charter High-Speed will go to regular rate. Please contact a customer representative or log on to [www.charter.com](http://www.charter.com) for full details. Not valid with other offers. Offer subject to change. New customers only. Other restrictions may apply. Not valid with other offers. Offer subject to change. New customers only. Other restrictions may apply. Dig/HSI





Photo by Heather Connor

## Making Friends

Maddie Ashburn of Dexter pets a rabbit Oct. 1 while her mother, Candace, and sister, Annabelle, watch. Families turned out in droves for the annual Apple Daze festival sponsored by the Dexter Area Chamber of Commerce.

## BABY TALK

# Kids shouldn't be paid to regularly attend school

I have been meaning to address this issue for weeks, but I was out of town and then, upon my return, my son fell ill. So, here I am a full month later, in between sanitizing his bathroom floor and washing the flu virus that soaked his car seat pad while on a trip to the pediatrician yesterday.

About a month ago, while feeding my son breakfast over "Good Morning America," I learned something of interest. I now find myself here, wanting your opinion, because, quite honestly, I don't know what to make of it.

Starting this year in Chelsea, Mass., just outside Boston, kids return to school vying for cash. For the first time, kids will get \$25 a quar-

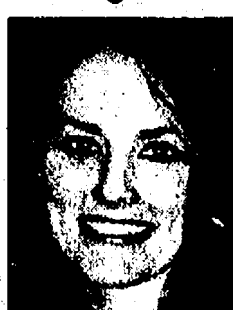

JENNIFER SINKWITTS

This program is not unique. Incentive money or prizes are being offered to students for simply showing up.

In central Pennsylvania, students win pre-paid gift cards; in West Virginia, they are eligible for \$1,000; in Fort Worth, Texas, a \$2,000 shopping spree; and, in Albuquerque, N.M., a new car.

I understand attendance is

crucial for lifelong learning, but shouldn't children also have responsibilities? Life is full of obligations that we don't want to do. There are days we don't want to go to work, or mow the lawn, or clean up vomit from the car seat. But, it's our responsibility and we don't get paid for it.

Why start a trend that can't be completed? In fact, I could use a few bucks. Maybe I'll return to school.

I would like to hear your opinion, so e-mail jsinkwitts@aol.com.

## WASHTENAW COUNTY

# Public school academy joins national network

Washtenaw Technical Middle College, a public school academy for students in 10th through 12th grades located on the Washtenaw Community College campus, was recently accepted into a national network of K-12 schools committed to school improvement and high academic achievement for all students.

As a member of The Successful Practices Network, a not-for-profit collaboration sponsored by the International Center for Leadership in Education, Rexford, N.Y., middle college staff will share best instructional practices, successful methodologies and peer support with staff from other member schools.

Network Executive Director Ray McNulty describes the collaboration as "a way to link committed educators and district leadership

with like-minded practitioners across the country."

"Even the best schools can't be an expert in every aspect of school improvement," he said. "At the same time, these schools have enormous expertise in specific areas to share. The idea behind the network is to connect schools with other schools that can offer needed expertise and possible solutions."

The network is an innovative and cost-effective way for schools to share knowledge — peer to peer — in areas like special education, parental involvement and accountability standards under the No Child Left Behind legislation. Network members also receive regular communication about professional development, instructional tools and education trends.

**2005**  
**Ann Arbor Antiques Market**

7:00 a.m.  
to  
4:00 p.m.

5055 Ann Arbor Saline Road  
Ann Arbor, Michigan 48103  
Washtenaw Farm Council Grounds  
(1/2 mi. off I-94, then south 3 miles)

Woody Straub, Managers  
352-771-8928

Visit our Web Site at  
[www.annarborantiquesmarket.com](http://www.annarborantiquesmarket.com)

**37th Season**

**\$6.00**  
**Admission**  
**Free Parking**

Sunday, October 16, 2005

Sunday, November 6, 2005

All net proceeds go to support  
Elementary education.  
All items Guaranteed as Represented.  
Over 300 Dealers in Quality Antiques  
& Select Collectibles.  
All Under Cover. No Pets Please.

# Sunday Brunch

by Chelsea Hospital Catering

Join us  
**Sunday,**  
**October 16, 2005**  
**10:30 a.m. to 1:30 p.m.**

Main Dining Room, Chelsea  
Community Hospital

Complete with wait staff,  
white linens, and fresh flowers!

Mark your calendar for the  
upcoming Sunday Brunches...

- November 13th, 2005
- December 4th, 2005
- January 8th, 2006

Chelsea Hospital Catering is available for your family or business events.

Call (734) 429-4026 for information.

## Chef Ben's Sunday Brunch Menu Highlights

Lobster Bisque  
Carved Inside Round of Beef  
Wild Salmon with Fresh Herb Sauce  
Chicken Quarters with Raspberry Sauce  
Oven-Roasted Potatoes  
Prince Edward Blend Vegetable  
Spiced Apples  
Scrambled Eggs  
Bacon/Sausage  
Biscuits/Gravy  
Cheese Blintzes  
Pancakes/Waffles  
Cut Fresh Fruit  
Assorted Salads  
Assorted Gourmet Desserts  
And much, much more...

\$11.95 per person,  
no reservations necessary.



# 2005 Holiday Recipes

2005 Holiday Recipes is sure to be a supplement that area households will keep and reference throughout the year.

In this special upcoming section we will provide you the opportunity to illustrate the valuable products and services you desire to offer our readers. The holidays are fast approaching and food is always a big part of family and friend get-togethers, so take advantage of a captive audience by advertising in our 2005 Holiday Recipes Supplement.

It's filled with recipes, featuring all categories from appetizers to main dishes. The deadline to reserve your 2005 Holiday Recipes advertising space, seen by more than 30,000 potential customers, is November 2.

Publication  
Date:  
Nov. 10  
Deadline:  
Nov. 2

For more  
information contact  
your Sales Rep at  
**734-429-7380**  
**Fax (734) 429-3621**  
**www@Heritage.com**  
To subscribe call  
**1-877-837-1118**

If your order  
is placed by  
October 26th  
receive an  
additional  
5% off

## SIZES & RATES

1/8 Page (5"x2.8" or 2.4"x5.75").....\$247  
1/4 Page (5"x5.75").....\$450  
1/2 Page (10"x5.75" or 5"x11.5").....\$765  
Full Page (10"x11.5").....\$1280  
Back Page, Full Color Process .....\$1620  
Spot Color.....\$75  
Full Color.....\$200

## Scrapbook FALL HARVEST SALE!

October 14, 15 & 16 only



**20% OFF**  
**Total Purchase**  
**VIP's - 30% OFF**  
**Total Purchase**

- ✓ Gift Certificates
- ✓ Large Working Areas
- ✓ Classes Offered
- ✓ Crops Every Friday 6-11pm

Mon.-Thurs. 10-6, Fri. 10-11, Sat. 10-6, Sun. 12-4

**SCRAPBOOK**  
*Memories*

1125 S. Main • Chelsea • (734) 433-1478



## The Heritage Newspapers/West

The Saline Reporter/The Milan News Leader/The Chelsea Standard  
The Dexter Leader/The Manchester Enterprise/The View (Belleville)/The Ypsilanti Courier

Central Office: 106 W. Michigan Ave., Saline, MI 48176  
Phone (734) 429-7380 • Fax (734) 429-3621





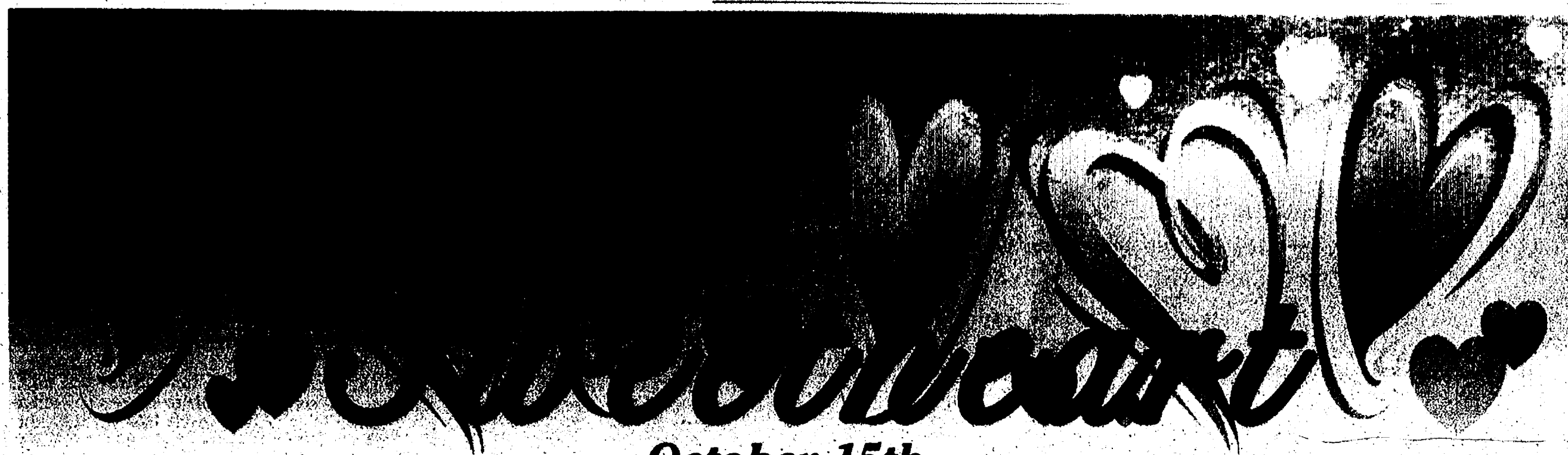

October 15th

### Origins and Facts About Sweetest Day

Observed the 3rd Saturday in the month of October, Sweetest Day observance originated in Cleveland in 1922. Herbert Birch Kingston, a philanthropist and candy company employee wanted to bring happiness into the lives of orphans, shut-ins and others who were forgotten. With the help of friends, he began to distribute candy and small gifts to the underprivileged. On the first Sweetest Day, movie star Ann Pennington presented 2,200 Cleveland newspaper boys with boxes of candy to express gratitude for their service to the public.

Another popular movie star, Theda Bara, distributed 10,000 boxes of candy to people in Cleveland hospitals and also gave candy to all who came to watch her film in a local theater.

Primarily a regional observance celebrated in the Great Lakes region and the Northeast, Sweetest Day is gradually spreading to other areas of the country. People tend to take the Sweetest Day tradition with them when they move. Ohio is the top state for Sweetest Day sales, followed by Michigan and Illinois. Texas, California and Florida are among the top 10 states in sales.

Over the years, Sweetest Day has evolved into a time to express romantic love and also to show appreciation to friends.

**FREE MONTH**  
with the purchase  
of 2 months

**STRESS**

**BAD**

Check your baggage at the door.

When you love your workout, results come easy. That's why Jazzercise blends aerobics, yoga, Pilates, and kickboxing movements into fun dance routines set to fresh new music. All fitness levels are welcome.

Classes available in Ann Arbor, Belleville, Dexter, Manchester, Milan, Saline and Ypsilanti

jazzercise.com • 1(800)FTT-18-1T

**jazzercise.**  
it shows.

Show your sweetheart how special they are with a Sweetest Day Bouquet!

\$44.99

Saturday, Oct. 15, 2005

Order early for timely delivery.

**Saline Flowerland, Inc.**

7370 E. Michigan Ave., Saline

**429-4458**

Mon.-Fri. 8:00am-6:30pm  
Sat. 8:00am-6:00pm • Sun. 11:00am-4:00pm  
A Michigan Certified Florist

Visit us at: [www.salineflowerland.com](http://www.salineflowerland.com)

**Did you know...**

- ...You can save 20% to 70% on your jewelry and not even have to leave town (if you live in Saline)!
- ...You have a home town jeweler with over 50 years of combined experience!
- ...When you do business here you will be working directly with an owner!
- ...You should have your rings checked at least 2 times per year!
- ...You can have a custom made piece of jewelry (a one of a kind) made within days!
- ...You can ask your friends and neighbors, they are our best advertising.

**COME AND SEE WHAT WE CAN DO FOR YOU!**

**Accent JEWELERS**

112 E. Mich. Ave. Saline, MI 48178

**734-429-9627**

"20 YEARS SAME LOCATION"

**lumiere**  
PATHWAY TO BEAUTY

...are real...  
...combines light...  
...products making it safe...  
...with the body...  
...effects...  
...improvement...  
...pigmentation...  
...and a feeling...

**TROPICAL ILLUSIONS™**

[www.pathwaytobea.com](http://www.pathwaytobea.com)



The Chelsea Standard

# PEOPLE

PAGE 8-B

THURSDAY, OCTOBER 13, 2005

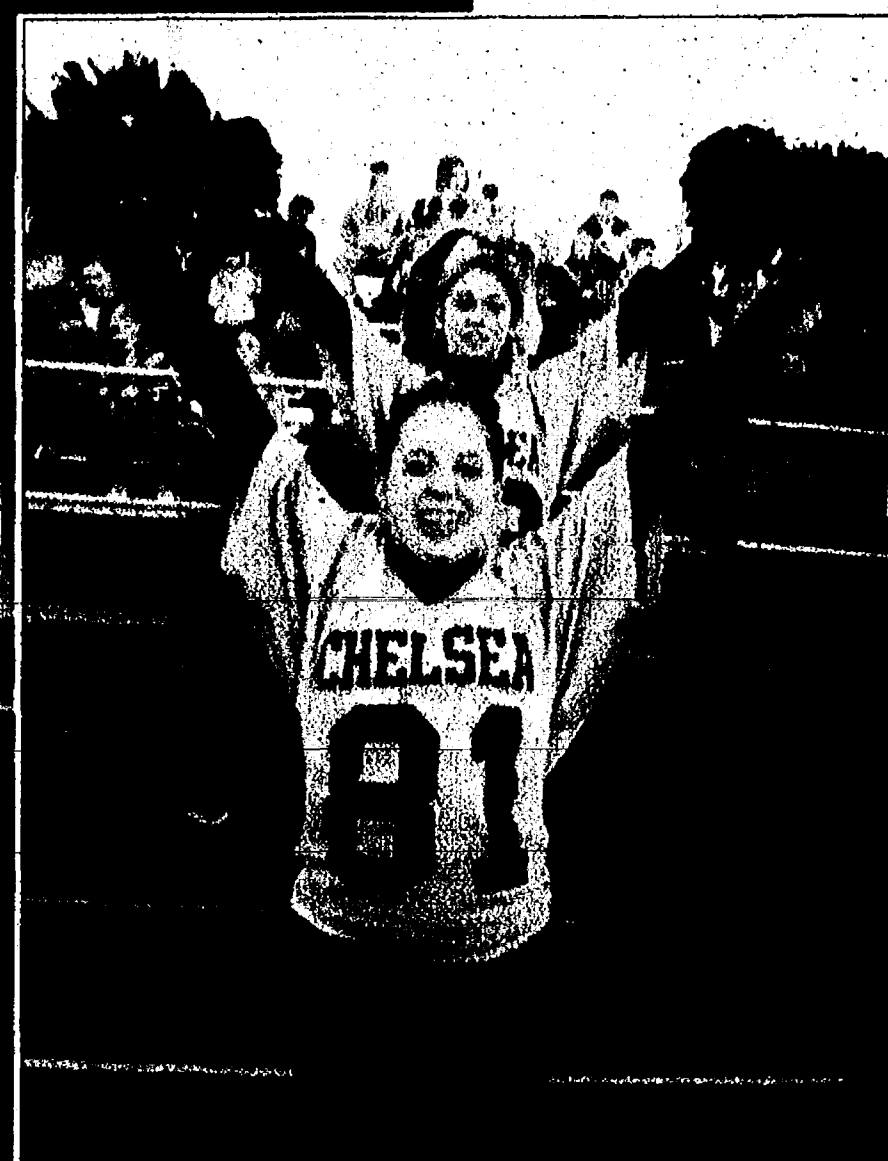

Alicia Labdin (front) cheers with Brittany Green, showing the Bulldog spirit Sept. 30 at Chelsea's Homecoming game against Saline. Chelsea lost 21-14 in overtime.

Photos by Rita Fischer

Samantha Schleicher, a junior at Chelsea High School, practices her flute while waiting for the Homecoming parade to start Sept. 30.

Chelsea High School celebrated Homecoming Sept. 26 through Oct. 1, capping off the weeklong festivities with a dance. The week kicked off with dress-up days, followed by a pep assembly, parade and football game Friday. A highlight was the crowning of senior Lindsay Ciaccio as Homecoming queen. Chelsea lost the football game in overtime to Saline 21-14.

# CHELSEA Homecoming

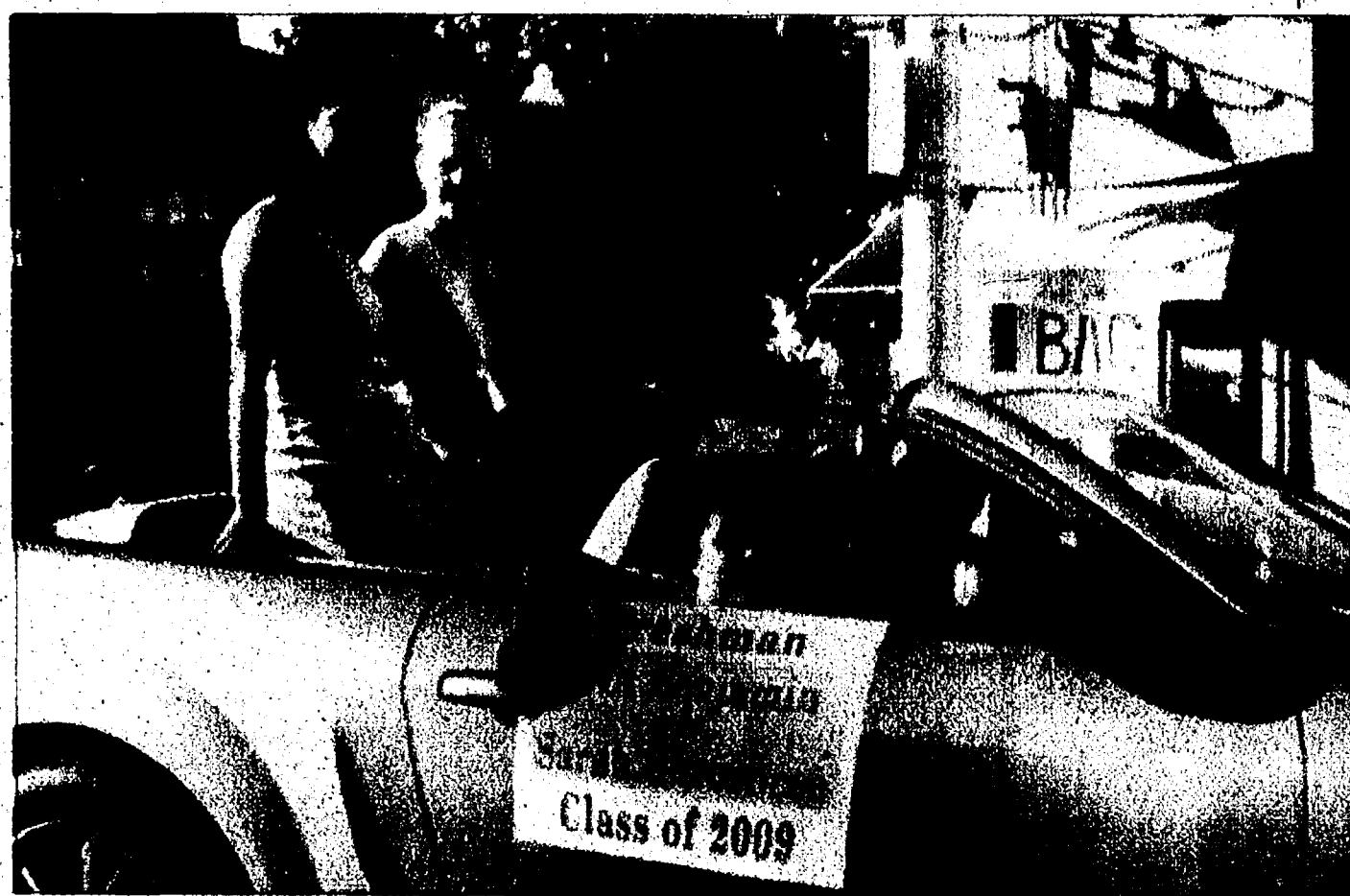

Freshmen Erin Benjamin and Sarah Shrosbree were elected to represent their class in the Homecoming celebrations. Lindsay Ciaccio was crowned queen at halftime of the football game.

Amanda Johnson and Kim Hansen, freshmen at Chelsea High School, feasted on pizza provided by the Key Club.



Leah House and David Case stroll down the hallway at Chelsea High School while attending the Homecoming dance. Other festivities included dress-up days during the week, a pep assembly, parade and football game. Chelsea lost on the gridiron 21-14 to Saline.



# The Chelsea Standard SPORTS

To report scores,  
call 475-1371 or fax  
475-1413 or e-mail  
drichter@heritage.com

THURSDAY, OCTOBER 13, 2005

PAGE 1-C

## TENNIS

# Never say die Bulldog netters head to state final

Chelsea comeback gals rally to finish second at regional

By Don Richter  
Sports Editor

The Chelsea girls' tennis team finished second at last Thursday's Division III state regional at Haslett.

The Bulldogs ended up with 19 points.

Winning the regional was Mason with 24 points. Charlotte was third with 14 points.

With its finish, Chelsea qualified for the Division III state final tomorrow at Kalamazoo College.

"What an accomplishment today was," said Chelsea coach Jill McKale. "We captured 19 points with a true team effort. Each flight win was crucial in order to qualify for states."

In singles play, Bulldog Ariel Schepers lost in the second round to DeWitt's Brynn Gerrish 2-6, 6-4, 6-1 at

the No. 1 flight.

At No. 2 singles, Chelsea's Heather Neff advanced to the regional semifinal before losing 6-0, 6-1 to Mason's Austin Lavalli. Neff defeated Charlotte's Brittany Liepins 2-6, 6-1, 6-3.

At No. 3 singles, Bulldog Jackie Daane fell to Lansing Waverly's Jamie Almer 6-2, 6-3 in the regional semifinal. She beat DeWitt's Jennifer Hogg in three sets 3-6, 7-5, 6-3.

Chelsea's Hannah Schindler captured a regional championship, defeating Mason's Michelle LeBlanc in straight sets 6-2, 6-3 at No. 4 singles. Schindler also bested Waverly's Kristin VonSprecken 6-1, 6-0 in the semifinals and Flint Southwestern's Renee Blackmore 6-0, 6-0 in the second round.

In doubles competition, the Bulldog duo of Liz Hood and Maggie Valle lost in the No. 1 flight regional final 6-0, 6-1.

At No. 2 doubles, Chelsea's Hannah Osbeck and Katie MacFarlan fell in the regional semifinal 6-2, 6-2.

At No. 3 doubles, the Bulldog combo of Jenny Carly and Haley Eder advanced all the way to the regional final before losing 6-1, 7-5.

Chelsea's Lindsay Dahl and Amanda Arnston lost in the regional final by default because of darkness.

"It was a long, hard, cold day of tennis," McKale said of the 12 1/2-hour competition. "We were sitting on 16 points at 6:20 p.m., and all we needed was two more points (to make state final). I wasn't sure if we could do it due to two of the three matches in play were losing, or too close to count."

"One thing I've learned this season is to never count us out. We are the comeback gals this year."

"Not only did we come back to win (all three) of the matches in play, we exceeded our goal by one point on the day."

McKale said the Bulldogs are primed and ready for tomorrow's state match.

"Our goal Friday is to make

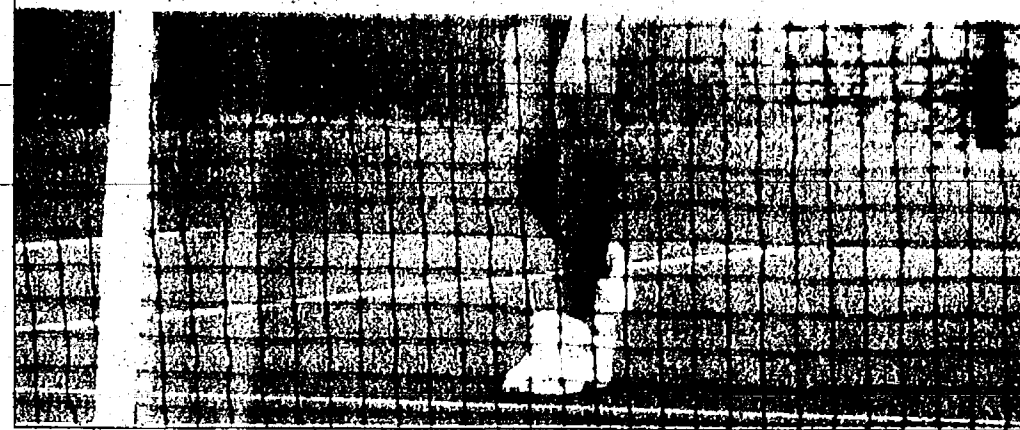

Bulldog Maggie Valle and doubles partner Liz Hood advanced to the Division III state regional final at the No. 1 flight before losing at last Thursday's match at Haslett. As a team, Chelsea finished second overall, qualifying for the state match tomorrow at Kalamazoo College.

Photo courtesy of Alice Rawson

a name for Chelsea tennis," she said. "This is our second time in three years to make an appearance. In our last appearance, we played a lit-

tle scared. This year, we plan to play aggressive from the very start. We have nothing to lose."

"Why not make our last

competition of the season our best."

Sports Editor Don Richter can be reached at 475-1371 or at drichter@heritage.com.

# Gridiron explosion!



Photo by Jerry Milliken

Chelsea senior defensive tackle Paul Ernst fires off the line of scrimmage against county rival Dexter last Friday. The Bulldogs defeated the Dreadnaughts 56-36, improving to 4-3 overall on the season.

## Chelsea beats rival Dexter in shootout

By Don Richter  
Sports Editor

Chelsea officials might have to replace the worn out light bulbs in the scoreboard at Jerry Niehaus Field, after the Bulldogs defeated county rival Dexter in an offensive showcase, 56-36, last Friday night in front of 3,500 fans.

Chelsea (4-3, 3-0) rolled up 506 yards of total offense for the game, while the Dreadnaughts (3-4, 2-1) recorded 348 total yards.

With its victory, the Bulldogs captured the Southeastern Conference White Division championship with a perfect 3-0 record. Dexter finished second with a 2-1 mark.

Multiple touchdowns were scored in every quarter, including five in the fourth quarter alone.

"We made mistakes to beat ourselves in the first half," said Dexter coach Tom Barbieri. "When you play a good team like Chelsea, you can't make those mistakes and get away with them. They made us pay."

Chelsea coach Brad Bush said the key for the Bulldogs was pressuring Dreadnaught

senior quarterback Jeff Ziegler (6-foot-6, 210).

"I think he's the best quarterback we've played all year," he said. "I think he's clearly a Division I (college) player. When you play a guy like that, if you don't sack him, you've got to get heat on him, and knock him around a little. We were able to knock him down a lot."

"That's what we talked about all week. I thought our defensive line did an excellent job of pressuring him."

The offenses dominated from the opening kickoff as Dexter scored on its first possession of the night. Dreadnaught quarterback Ziegler connected with senior receiver Jacob Stoll on a 53-yard touchdown bomb early in the first quarter. With Alex Taheri's extra point, Dexter led 7-0 with 9:24 left in the opening frame.

Three plays later, on the Bulldogs' first drive of the contest, junior halfback Antwan McClendon scored on a 12-yard run around left end. With senior Cam Hawkins' point after touchdown kick, the score was tied at 7-7.

With 2:40 remaining in the first quarter, McClendon



Photo by Jerry Milliken

Bulldog senior halfback Charlie Riedel attempts to avoid a Dexter tackler as teammate senior Adam Gerstler leads him around left end.

scored his second TD, sprinting for a 60-yard run. Hawkins' PAT increased Chelsea's lead to 14-7.

Early in the second quarter, the Bulldogs made it 21-7, as junior halfback Adam Connell scored on a 7-yard run.

On its next possession, Chelsea scored on Hawkins' 2-yard quarterback sneak. With Hawkins' extra point, the Bulldogs upped their

advantage to 28-7 with 2:32 left in the first half.

After an interception by Chelsea junior linebacker Chris Hopkins, it took four plays for the Bulldogs to hit pay dirt. Senior halfback Drew Wint scampered eight yards for a touchdown. With Hawkins' kick, Chelsea led 35-7 as the two teams headed for the locker room.

See GRIDIRON — Page 5-C

## BASKETBALL

# Bulldog defense bottles up Dreads

Chelsea also controls boards in victory over Dexter

By Don Richter  
Sports Editor

The Chelsea girls' basketball team defeated county rival host Dexter 43-36 last Thursday.

With their victory, the Bulldogs (6-5, 4-1) have won three consecutive games, including four out of their last five contests.

Against the Dreadnaughts, Chelsea led 20-15 at halftime.

In the third quarter, the Bulldogs outscored Dexter 12-7, taking a 32-22 lead into the fourth frame.

"It was a good win for us," said Chelsea coach Todd Blomquist. "We did not shoot the ball particularly well, but we won the game with our defense and rebounding."

Chelsea out-rebounded the Dreads 27-18 for the game.

Junior guard Leah Morrison led the Bulldogs with 11 points, five rebounds and three steals.

Senior forward Emily Woodruff added nine points, six boards and three assists, while junior forward Paige Denison and junior forward Rachel Fitzsimmons each netted eight points and junior guard Hannah Guenther four points for Chelsea.

Chelsea vs. Adrian On Oct. 4, the Bulldogs

defeated visiting Adrian 36-27.

Chelsea raced out to a 16-4 first-quarter lead. In the fourth frame, the Bulldogs increased their advantage to 36-17, with four minutes left in the contest, before emptying their bench.

Woodruff led Chelsea with 13 points, four rebounds and three assists.

Morrison chipped in eight points, four rebounds and four steals, while Fitzsimmons had six points and sophomore post player Brogan Darwin four points for the Bulldogs.

Chelsea next hosts Saline 7 p.m. today.

On Tuesday, the Bulldogs travel to Temperance Bedford for a contest at 7 p.m.

On Oct. 20, Chelsea hosts Tecumseh at 7 p.m.

Chelsea's JV girls' basketball team defeated county rival Dexter 35-24 last Thursday.

Erin Benjamin paced the visiting Bulldogs with nine points, three steals and two rebounds.

Annie Hollandsworth and Lizzy Bentley each netted eight points. Bentley had two three-pointers, while Hollandsworth nailed one triple. Bentley added two rebounds, one block and one steal, while Hollandsworth had four steals and four assists.

Sara Myers chipped in six points. See DEFENSE — Page 5-C



Chelsea sophomore Brogan Darwin jumps high to defend Dexter junior Chantel Jennings in the Bulldogs' 43-36 victory last Thursday.

Photo courtesy of Alice Rawson



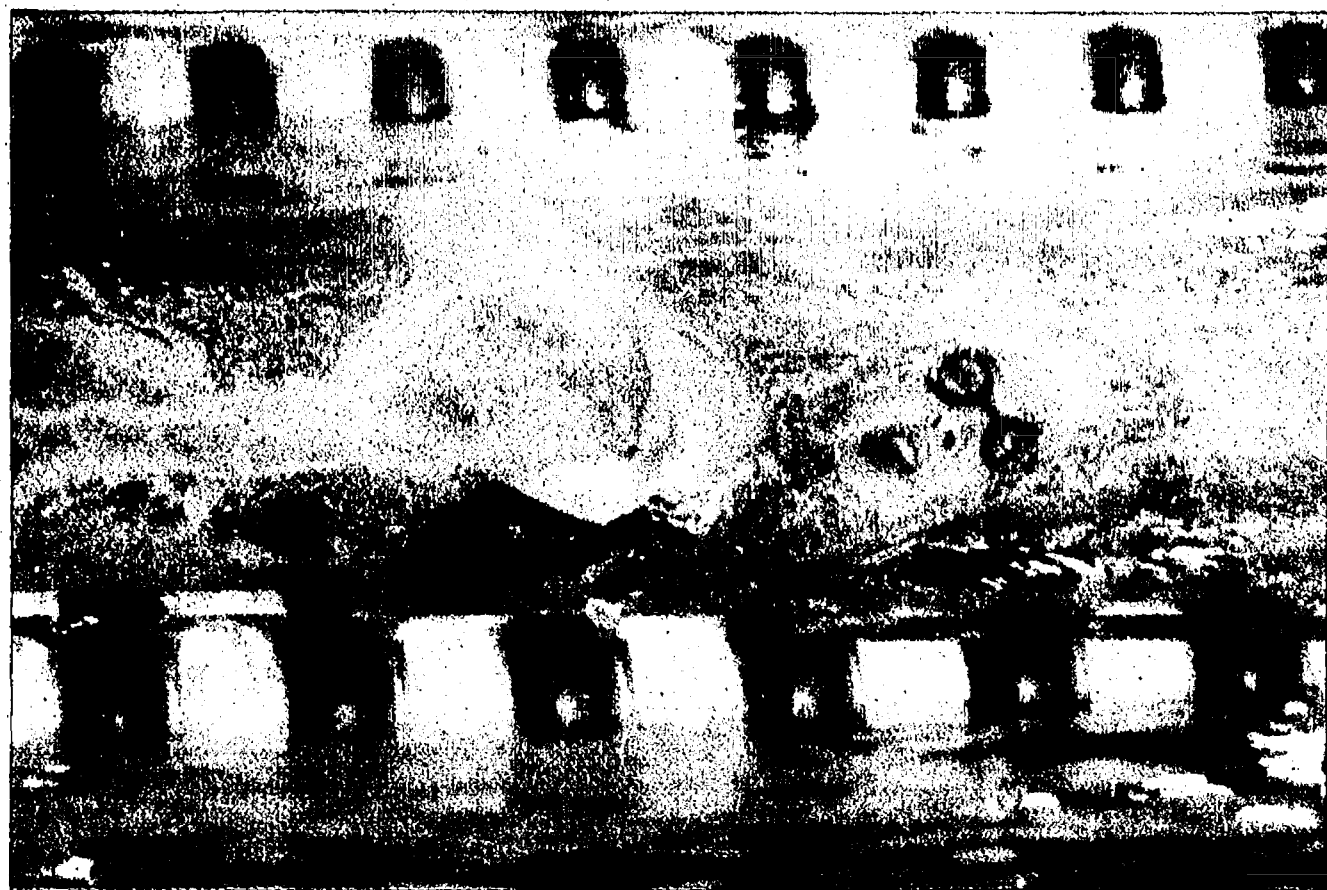

Photo by Mary Kumbler

Chelsea's Aurora Knopper and her Bulldog teammates performed well, but lost 99-86 to Division I No. 1-ranked Ann Arbor Pioneer last Thursday.

#### SWIMMING AND DIVING

## Dawgs battle No. 1 Pioneer

*Lodewyk, Stephens, Drow finish first for Chelsea*

By Don Richter  
Sports Editor

The Chelsea girls' swimming and diving team lost to visiting Division I No. 1-ranked Ann Arbor Pioneer 99-86 last Thursday.

In the 200 medley relay, the Bulldog foursome of Kellyn Pagliarini, April Adams, Nicole Lodewyk and Erica Purdy finished second with a time of 2:02.69.

Jessica Lodewyk touched third in the 200 freestyle in 1:58.75, while Tori Salas was fourth in 2:12.72 and Katlin Cottrell fifth in 2:13.80 for Chelsea. Pioneer's Elizabeth Koseika won the race in 1:54.84.

Nicole Lodewyk placed fourth in the 200 individual medley with a clocking of 2:26.63, while Pagliarini was fifth in 2:29.98 and April Adams sixth in 2:32.39 for the Bulldogs. Ann Arbor swept the top three spots, with Ashley Cohagen first in 2:12.06.

In the 50 freestyle, Chelsea had three of the top four finishers. Claire Stephens ended up second in 25.77, while Ayla Detroyer was third in 26.24 and Phoebe Conybeare fourth in 27.67 for the Dawgs. Pioneer's Carleigh Schwartz touched first in 25.68.

In the one-meter diving competition, Chelsea's Jillian Drow placed first with 224.65 points.

Nicole Lodewyk finished second in the 100 butterfly with a time of 1:04.66. Detroyer was fourth in 1:07.50, while Anna Rowland was sixth in 1:12.86. Pioneer's Kristyne Cole was first in 1:00.67.

The Bulldogs swept the top three places in the 100 freestyle with Stephens winning in 56.28. Purdy was second in 58.57, while Conybeare was third in 1:00.15.

#### CROSS COUNTRY

## Beach competes at invite

Chelsea's Beach Middle School cross country team participated in its own invitational Oct. 1 at Hudson Mills Metropark.

Pacing the Bulldogs was August Pappas, who crossed the line with a time of 10:38.

Right on Pappas' heels was teammate, Jared Farley, who stopped the clock in 10:47, while Geoffrey Smith-Wooliams finished in 10:50 for Beach.

Diana Bach ended up with a time of 11:34, while Graham Wagner had a mark of 11:40 and Amy Glover a clocking of 11:43 for the Bulldogs.

Aaron Deaton finished in 11:46, while Courtney Maher had a time of 11:53 and Julie Beaumont a mark of 12:07 for Chelsea.

Peter Kinsey crossed the line in 12:36, while Anna Rode finished in 12:45, Brady Alexander in 12:59 and Sean Owsley in 14:50 for Beach.

THE RED CROSS NEEDS YOUR HELP... [WWW.WC-REDCROSS.ORG](http://WWW.WC-REDCROSS.ORG)

**CATCH THESE GREAT RATES.**

**4.00% APY**  
**4-MONTH CD**

**4.30% APY**  
**13-MONTH CD**



#### CONVENIENCE YOU CAN COUNT ON.

\*Certificates of Deposit: Annual Percentage Yield (APY) on 4-month CD (120 days) and 13-month CDs are effective as of 10/05/05. 4-month annual percentage yield is 4.00% and 13-month annual percentage yield is 4.30%. Minimum opening balance requirement is \$500 and maximum deposit is \$100,000. Deposits are allowed only on the maturity date or during the grace period. Penalty may be imposed for early withdrawal. Interest compounded quarterly on 13-month CD. Interest paid at maturity on 4-month CD. Rates are effective for a limited time only and subject to change without notice. Offer cannot be combined with coupons or other special offers and is not eligible for VIP bonus. Not available for public units. Please contact your local Flagstar branch for more information. Certain restrictions may apply.

Member FDIC

[www.flagstar.com](http://www.flagstar.com)

(800) 642-0039

**Flagstar**  
Bank

# PREMIERE NIGHT

*You are cordially invited to our Premiere Night for the all new 2006 models. The Brand new Jeep Commander is here. Join us Wednesday, October 19th, from 5:30pm to 8:00pm for dinner, a test drive and help us celebrate Mary Naylor's Birthday too!*

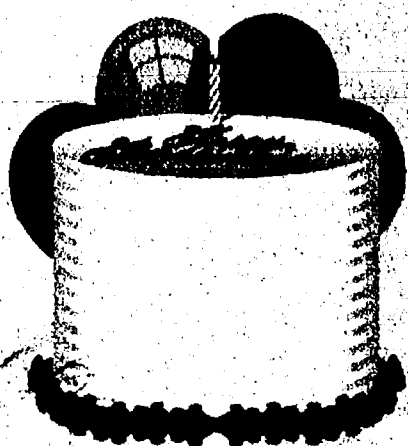

Chrysler Pacifica



Jeep Commander



Chrysler 300

*We look forward to seeing you for this great event.*



Jeep Grand Cherokee



Chrysler Town & Country

Jeep Wrangler

CALL TOLL FREE 1-800-981-3338

[www.naylormotors.com](http://www.naylormotors.com)

Your place to get a Chrysler or Jeep



**1 MILE WEST OF THE BIG HOUSE ON STADIUM BLVD. IN ANN ARBOR**

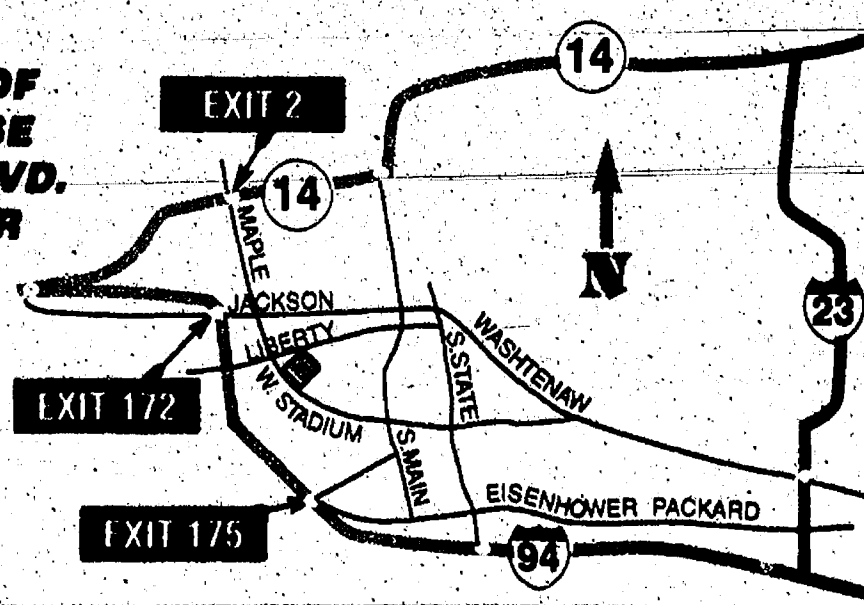



Chelsea's boys' cross country team placed sixth at last Saturday's Portage Invitational. Members of the squad include coach Eric Swager (left), Teddy Eyster, Ian Girard, Al Stewart, Jeff Squires, Chet Hopp, assistant coach Mike Holik, Drew Hamilton and Brendan Smith.

Photo courtesy of Rose McKenzie



## CROSS COUNTRY

# Chelsea sixth at Portage invite

*Bulldogs perform well at 38-team race last Saturday*

By Don Richter  
Sports Editor

In one of the state's — if not the Midwest's — largest meets, Chelsea's boys' cross country team finished sixth out of 38 squads at last Saturday's Portage Invitational.

The Bulldogs ended up with 250 points.

Winning the meet was Dexter with 65 points. The Dreadnaughts are ranked No. 1 in the state in Division II and No. 7 in the Midwest.

Fremont, ranked No. 2 in Division II, finished second with 131 points. Coldwater was third with 152 points.

"This was a very fast, competitive meet and our guys responded in resplendent fashion," said Chelsea coach Eric Swager. "We finished one point out of fifth place, which was our goal. In a field of 38 teams that's notable."

Leading Chelsea was senior Ian Girard, who finished fourth overall with a time of 15:43, six seconds off the Bulldog school record set 23 years ago.

"He (Girard) continues to be a very good big meet runner," Swager said.

Crossing the line 34th for Chelsea was Al Stewart in a season best 16:52, while Brendan Smith was 47th in a season best 17:01 for the Bulldogs.

"Al and Brendan continue

to improve, while working through conditioning issues," Swager said.

Chet Hopp ended up 79th in a season best 17:22, while Jeff Squires was 86th in a season best 17:28, Teddy Eyster 122nd in a season best 17:40 and Drew Hamilton 169th in a season best 18:10 for Chelsea.

"Hopp is running with intensity and focus, while Squires and Eyster are turning it on at the right time," Swager said.

Swager said the Portage meet was good preparation for upcoming competitions.

"It will take every bit of as good of performance three weeks from now at regionals for us to reach the state final," he said.

**JV Invite**  
Also last Saturday, Chelsea participated in the Ypsilanti JV Invitational.

Nick Heuhl led the Bulldogs, placing 11th with a time of 19:10.

Dolan Personke ended up 14th in 19:18, while Nick Hewitt was 20th in 19:42, Abe Booth 28th in 20:34 and Dan Case 29th in 20:39 for Chelsea.

Mark Smith placed 34th in 20:36, while Mike Hanker was 36th in 21:12 and Mike Kozma 42nd in 23:09 for the Bulldogs.

"Several JV runners competed very well," Swager said. "Mark Smith, Mike Kozma and Nick Heuhl ran at, or near, lifetime best times."

**SEC Jamboree**

On Oct. 4, Chelsea finished second at the Southeastern Conference Jamboree No. 2

hosted by Ypsilanti Lincoln. The Bulldogs recorded 44 points.

Capturing the meet was Dexter with 24 points. The Railsplitters were third with 80 points, while Tecumseh was fourth with 92 points.

Different courses were run for the varsity and JV races. The varsity event was three and one-half miles, while the JV competition was three miles.

Leading Chelsea in the varsity race was Smith, who placed third with a clocking of 21:07.

"Smith continues to improve while coming off his injury," Swager said.

Girard was fourth in 21:11, while Hopp was ninth in 21:46, Hamilton 13th in 22:24 and Eyster 15th in 23:09 for the Bulldogs.

Squires crossed the line 17th in 23:17, while Hewitt was 25th in 24:47 for Chelsea.

"Our goals for today were to compete against those around us," Swager said. "Several runners ran tough efforts on a hot, hilly course."

In the JV race, Heuhl bested the field, finishing first overall with a time of 20:21.

Personke placed third with a clocking of 20:25, while Booth was eighth in 21:40.

Kozma finished 16th in 23:20, while Smith was 19th in 25:40 for Chelsea.

The Bulldogs next participate in the Ann Arbor Gabriel Richard Invitational 9 a.m. Saturday at Hudson Mills Metropark.

On Oct. 20, Chelsea competes in the SEC meet at Hudson Mills at 3 p.m.

## CROSS COUNTRY

# Harriers have year's top meet

*Every Chelsea runner records personal best time at Portage*

By Don Richter  
Sports Editor

The Chelsea girls' cross country team proved it was a force to be reckoned with last Saturday at the prestigious Portage Invitational.

The Bulldogs finished fourth out of 35 squads with 163 points at last weekend's meet, one of the largest in the Midwest.

"We had our best meet of the season," said Chelsea coach Pat Clarke. "Every girl ran a personal best time. We had a very great week of practice and the improved performances were a result of the hard work."

"This was a very big meet, and we elevated our performance to match the size of the meet. We still have a long way to go to be the team we want to be, but this meet shows that we can be in the hunt at the end of the season."

Winning the invite was Grand Rapids Christian with 115 points.

Placing second was Gaylord with 123 points, while East Grand Rapids was third with 138 points.

Milan finished fifth with 193 points, while Dexter was sixth with 239 points.

Individually for Chelsea, senior Rachel Severin led the way, placing second overall with a personal best time of 18:20. The race consisted of 243 runners.

Amanda McKenzie ended up eighth with a personal best clocking of 18:40, while Katelyn Ciaccio was 38th in a season-best 19:46 and Nicole Bougher 52nd in a season-best 19:59 for the Bulldogs.

Athena Eyster crossed the line 63rd in a season-best 20:19, while Joy Wilke was 88th in a season-best 20:47 and Kimmi Zimmerman 143rd in a season-best 21:53 for Chelsea.

"We continue to improve with every meet," Clarke said. "We must continue this effort."

**SEC Jamboree**

On Oct. 4, the Bulldogs finished first at the Southeastern Conference Jamboree No. 2 hosted by Ypsilanti Lincoln at Rolling Hills Park. Chelsea recorded 21 points



Photo courtesy of Rose McKenzie

**The Bulldog girls' cross country team finished fourth at last Saturday's Portage Invitational. Members of the squad include, front row, Rachel Severin (left), Amanda McKenzie, Johanna Jackson and Nicole Bougher; back row, Joy Wilke (left), Katelyn Ciaccio, Kimmi Zimmerman and Athena Eyster.**

to earn the title.

Dexter was second with 52 points, while Tecumseh was third with 61 points and the Railsplitters fourth with 124 points.

"We ran tougher together as a team to defeat a fine Dexter team that is currently ranked fourth in the state," Clarke said. "This was a big step forward as a team, but we must stay focused and continue to work hard toward our season and end goals."

The Bulldogs swept the top three spots in the race.

Severin paced Chelsea, breaking the tape first overall with a time of 19:50.

McKenzie was second in 19:54, while Ciaccio was third in 20:33.

"Katelyn had her best race of the season," Clarke said of Ciaccio, a junior. "She is finally starting to reach her potential."

Bougher ended up seventh, with a clocking of 21:48, while Eyster was eighth in 22:07, Wilke 10th in 22:24 and Nicole Hopp 19th with a time of 24:12 for the Dawgs.

"Senior Athena Eyster and junior Joy Wilke both had

excellent races," Clarke said.

**JV Race**

In the JV event, Chelsea finished first with 27 points. Zimmerman bested the field, placing first overall with a clocking of 22:55.

Jenny Squires was fifth in 24:28, while Kelly Catalina was sixth in 24:28, Katy Martin seventh in 24:34, Katie Lindauer eighth in 24:38 and Stasi Kannelopoulos ninth in 24:39 for the Bulldogs.

Danielle Prince finished 11th in 24:53, while Caitlin Dronen was 13th in 25:05, Kelly Hutcheon 21st in 26:47, Mallory Weddon 22nd in 27:13, Stephanie Becker 24th in 27:22 and Katie Grabarkiewicz 25th in 27:59 for Chelsea.

The Bulldogs next participate in the Ann Arbor Gabriel Richard Invitational 9 a.m. Saturday at Hudson Mills Metropark.

On Oct. 20, Chelsea will compete in the SEC meet hosted by Adrian at Hudson Mills at 3 p.m.

Sports Editor Don Richter can be reached at 475-1371 or at drichter@heritage.com.

## BASKETBALL

# Beach takes on rival Dexter

Beach Middle School seventh-grade girls' basketball team lost to visiting Dexter 25-13 Oct. 5.

Melissa Hill led the Bulldogs with four points.

Meghan Smith, Amber Stebleton, Alex Leidel and Hailey Dixon each netted two points, while Shelby Collins had one point for Beach.

On Oct. 3, visiting Chelsea lost to Saline Gold 23-9.

Smith had four points to pace the Bulldogs.

Emily Cottrell added three points, while Jackie Dotts had two points for Beach.

"The girls continue to show improvement as the season progresses," said Chelsea coach Mike Bareis. "We played the best defense of our season in both games this week."

Chelsea next travels to Adrian Blue for a game 4 p.m. Monday.

On Wednesday, the Bulldogs host Temperance Bedford at 4 p.m.

Beach's eighth-grade Gold girls' basketball team lost to host Temperance Bedford 27-8 Oct. 5.

Nikki Laeder and Brittany Schmelz played well for the Bulldogs.

On Oct. 3, host Chelsea lost

to Adrian Blue 30-15.

Aimee Mesko and Laeder each had three points to lead Beach.

The Bulldogs next host Adrian White 4 p.m. Monday. On Wednesday, Chelsea

See BEACH — Page 5-C

For all your heating & cooling needs:  
• SALES • SERVICE • INSTALLATION

American Heating & Cooling  
(734) 665-0623 TAPPAN

Trademark Tappan used under license



Ready-Mix Concrete

Concrete Septic Tanks

• MON-SAT DELIVERY  
• ANY SIZE LOAD

Residential, Commercial,  
Industrial & Homeowners  
Welcome

• 500 Gallon Tanks  
• 1000 Gallon Tanks  
• 1500 Gallon Tanks

• Drywells  
• Modified Tanks  
• Risers and Lids

(517)546-2810 or (888)35-TANKS

4944 Mason Road, Howell • 1 mile west of Burkhart  
www.americanconprod.com

## VARSITY JACKETS



- Best Price
- In Stock
- Exclusive Classic Embroidery
- Most Experience
- Call Us or Come In
- We'll Prove It



120 W. Middle St.  
DOWNTOWN  
CHELSEA  
475-1900

adidas Saucony TYR Nike new balance BROOKS

# Choose Chelsea

I had emergency treatment in your hospital after an automobile accident. My experience at your hospital was the best experience I have ever had at any hospital. Your staff excelled in every area. I salute you, Chelsea Community Hospital, for a job well done.

When you need emergency care Choose Chelsea!



Chelsea  
Community  
Hospital  
Celebrating 35 Years!

(734) 475-1311 • www.cch.org





# SOCCKER

## Unbeaten streak at five games

Chelsea kickers outscore foes 11-2 during undefeated run

By Don Richter  
Sports Editor

The Chelsea boys' soccer team is on a tear as of late, blanking two opponents by identical 3-0 scores last week.

With their most recent victories, the Division II No. 11-ranked Bulldogs are unbeaten in their last five games. During its undefeated streak, Chelsea has outscored its foes 11-2, including three shutouts.

Last Thursday, the host Bulldogs (8-3-1, 4-1-1) defeated Southeastern Conference White Division rival Ypsilanti Lincoln 3-0.

Jamie Laeder opened the scoring for Chelsea, beating the Railsplitter keeper midway through the first half. Bill Hayes recorded an assist on the goal for the Bulldogs.

In the second half, Sean Dzobel increased Chelsea's advantage to 2-0, scoring off an assist from Mike Sauers.

Six minutes later, with Lincoln still reeling, the Bulldogs ended the scoring, as Steve Tapping hit the back of the net for the game's final 3-0 margin. Al Stewart picked up an assist on the play for Chelsea.



Chelsea's Sean Dzobel (left) scored a goal in the Bulldogs' 3-0 victory over Ypsilanti Lincoln last Thursday. Chelsea is unbeaten in its last five games.

Photo courtesy of Alice Rawson

Keeper Nikolai Voicechovski earned the shutout in net for the Bulldogs.

The goose egg was Chelsea's fifth shutout of the season.

Chelsea vs. Adrian  
On Oct. 4, the Bulldogs blanked host Adrian, winning 3-0.

Laeder opened the scoring, blasting a shot past the Maple keeper on a penalty kick, giving Chelsea a 1-0 lead early in the first half.

Two minutes later, Sauers scored off an assist from Kolton Niesen to increase the Bulldogs' advantage to 2-0 four minutes into the contest.

Voicechovski recorded the shutout in goal for Chelsea.

The Bulldogs out shot Adrian 12-2 for the game.

"It was a good week," said Chelsea coach Chad Scaling. "We kept ourselves in a great position to win the SEC. We are looking forward to our tough matches against (SEC White foes) Dexter and Tecumseh. This week could very easily determine the outcome of the SEC. We are ready for the test."

Chelsea next hosts Tecumseh 5:30 p.m. today.

On Saturday, the Bulldogs travel to Jackson County Western for a game at 12:30 p.m.

On Monday, Chelsea hosts Milan at 5:30 p.m.

On Tuesday, the Bulldogs visit Ypsilanti Lincoln for a contest at 5:30 p.m.

On Oct. 20, Chelsea hosts county rival Dexter at 5:30 p.m.

# SOCCKER

## Argonauts earn tie versus Rhinos

Chelsea Youth Soccer's boys' U-10 Argonauts tied the Wayne-Westland Rhinos 4-4 Sept. 24.

On Sept. 25, the Argos defeated the Dearborn Mustangs 6-0. Dominick Goderis scored three goals for a hat trick, leading Chelsea. Luke Heumann added two goals, while Joe Slusser had one goal for the local club.

On Oct. 1, the Argos beat the Wayne-Westland Cobras 5-1. Blake Salgat, Jake Becker, Chad Vredevel, Goderis and Heumann each scored one goal for Chelsea. Daniel Klink, Ricky Cassell and Slusser each recorded an assist. Keith Hoefflinger and Vredevel earned the win in net for the local club.

The U-11 Dynamos defeated Livonia 6-2 last week.

Drew Simons and Travis Nichols each notched two goals for Chelsea. Kyle Koseck and Josh Borton each had one goal for the Dynamos. Adrian Schuh picked up three assists, while Nick Brodbeck, Jay Szedronski and Koseck each had one assist.

The Chelsea girls' U-11 Explosion beat the Canton Panthers 3-2 Sept. 24. Allison Fountain and Krista Pagliarini each scored one goal for Chelsea. Pagliarini also had an assist for the Explosion.

On Oct. 1, the Explosion tied the Dearborn Heights Dolphins 2-2. Grace Sauers scored both goals for Chelsea, while Emma Doty had an assist.

The girls' U-12 Bulldogs defeated the Canton Dominators 11-0 Sept. 24.



Chelsea's Amber Plemens controls the ball during U-12 girls' youth soccer action against Canton.

Photo courtesy of Rosie Lemons

Last Saturday, Chelsea tied the Dearborn Heights Dolphins 2-2. Grace Sauers scored both goals for the Bulldogs. Emma Doty recorded an assist for the local squad.

The U-14 Whirlwind defeated New Boston 2-0 Sept. 25.

Lacy Goderis and Courtney Miatech each scored one goal for Chelsea. Also playing well for the Whirlwind were Corrine Carpenter, Nikki Laeder, Hailey Preston, Courtney Ackley and Erica Fredericks. Earning the shutout in net for the local club were keepers Emma Argiroff and Goderis.

On Oct. 2, the Whirlwind topped Downriver 4-3. The squad rallied from two goals down for the victory.

Jenna McGrath, Julianna Ameel, Goderis and Miatech each recorded goals for Chelsea. Also playing well for the Whirlwind were Megan Erskine, Danielle Carpenter, Olivia Hagerman, Katelynn

Becker, Michelle Wellman and Erin Stewart.

The girls' U-15 Hurricanes beat Canton 2-0 Sept. 24. Lauren Johnson and Kendra Beeman scored one goal apiece for Chelsea.

The U-17 Premier (1-2-1) team lost to Fraser 2-0 last week.

## The Chelsea Standard

# ATHLETES OF THE WEEK

## HIGHLIGHTS

Chelsea senior Al Stewart is a dual-threat athlete for the Bulldogs. Last Saturday, he finished 34th individually at the Portage Invitational cross country meet with a season best time of 16:52. Last Thursday, he had an assist in Chelsea soccer's 3-0 win over Ypsilanti Lincoln.



AL STEWART



EMILY WOODRUFF

## HIGHLIGHTS

Chelsea senior Emily Woodruff helped lead the Bulldog girls' basketball team to two wins last week over Dexter 43-36 and Adrian 36-27. She scored nine points and had six rebounds against the Dreadnaughts, and 13 points and four boards versus the Maples.

CLASS: SENIOR SCHOOL: CHELSEA SPORT: CROSS COUNTRY, SOCCER

CLASS: SENIOR SCHOOL: CHELSEA SPORT: BASKETBALL

# SOFTBALL

## Tobin inducted into Hall of Fame

Former Chelsea softball standout Joann Tobin was inducted into the University of West Florida Hall of Fame last August.

Tobin, a 1985 Chelsea High School graduate, holds five West Florida school records and is in the top 10 in 17 additional categories. She suited up for the Argonauts in 1988 and '89. During that time span, Tobin, who transferred from Oakland Community College, helped lead West Florida to a 142-27 record as a pitcher.

In 1988, Tobin led the Argonauts to a 28-8 overall record and a trip to the NAIA National Tournament. During that season, she set two school records, throwing 14 consecutive innings and facing 60 batters. She also tossed a no-hitter against Southeastern Louisiana.

In 1989, Tobin earned All-American accolades, winning a school record 41 games that season, and leading the Argonauts to 80 wins and a berth in the NAIA National Tournament. She set a record with 309.1 innings pitched that year.

For her career, Tobin finished with an overall record of 69-13, with a winning percentage of .841. Her career ERA of 1.04 is a West Florida school record. She also holds

the Argonaut record for fewest walks per game, with 0.84. In 567.2 innings pitched, Tobin walked only 68 batters.

As a Bulldog, Tobin helped lead Chelsea to a state championship in 1984 and a runner-up finish in 1985.

She was a key part of two of the Bulldogs' greatest teams. In her senior year, Tobin was among five Chelsea players who went on to play college softball. The others on the team included Chris DeFant and Beth Uterbrink, who both went on to play at New Mexico; Kelly Hawker, who played at Wayne State University; and Jill Shafner, who suited up for the U.S. Naval Academy.



Joann Tobin graduated in 1985 from Chelsea High School. In August, she was inducted into the University of West Florida Hall of Fame for softball.

Give a gift that lasts all year long!  
A subscription to your local newspaper.

## Specialist in Orthodontics

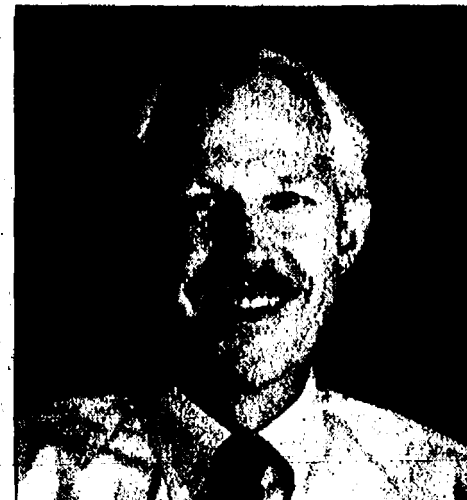

Raymond P. Howe  
D.D.S., M.S., P.C.

For 25 years Dr. Howe has been creating beautiful smiles. Dr. Howe and his staff treat each patient using state-of-the-art techniques with compassion and respect.

Call for a free consultation. No referral necessary.

515 S. Main Street, Chelsea  
734.475.2260

1101 N. Ann Arbor Street, Saline  
734.944.9059

7012 E. M-36, Hamburg  
810.231.6463

## McDonald & Company CPA

Member of the American Institute of Certified Public Accountants and the Michigan Association of Certified Public Accountants

Providing accounting and tax services for individuals and local businesses for over 20 years

Accounting Services  
Sales and Payroll Taxes  
Income Tax Planning and Preparation

Initial consultation is free and there is never a set up fee

(734) 747-8862 • (734) 475-3228

Dennis McDonald CPA Ryan McDonald Staff Accountant

## Chelsea Vision Care

— Dr. Nancy Fraser —

"Locally owned and staffed"  
Experienced, Knowledgeable Opticians  
Pre and Post Lasik Care

Selection of CURRENT frame styles — including:

FLEXON

NAUTICA

Calvin Klein



OUTSIDE PRESCRIPTIONS WELCOME

1200 S. Main • Chelsea  
734.475.9953



# 20 Under 40

Congratulates...

On October 27, Heritage Newspaper-West plans to honor the top young professionals from the greater Washtenaw County Area through a first-time feature called 20 Under 40.

We've picked 20 movers and shakers who live and/or work in the communities served by the Heritage Newspaper-West region, which is comprised of Belleville, Chelsea, Dexter, Manchester, Milan, Saline and Ypsilanti.

Among the fields are business, religion, education, the arts, community service, health care, emergency services and government.

Someone from your community/organization has been nominated, would you like to recognize this individual with an ad?

2x3"... \$135 or  
2x5"... \$190

For information on advertising in this supplement contact  
your Sales Rep at  
734-429-7380 • Fax: 734-429-3621

## The Heritage Newspapers/West

The Saline Reporter/The Milan News-Leader/The Chelsea Standard  
The Dexter Leader/The Manchester Enterprise/The View (Belleville)/The Ypsilanti Courier

Central Office: 106 W. Michigan Ave., Saline, MI 48176

Phone (734) 429-7380 • Fax (734) 429-3621

www.Heritage.com

To Subscribe Call 1-877-837-1118





# FIELD HOCKEY

## Chelsea's Block leads Whippets

The Washtenaw Whippets field hockey team tied Dearborn 2-2 last Thursday. Dexter's Jacqueline McNally scored the game's first goal, giving Washtenaw an early 1-0 lead. Picking up an assist on the goal was Johanna Grum of Ann Arbor Gabriel Richard High School.

At 28:46 of the first half, Dearborn's Colleen Noble scored, tying the game at 1-1, as the two teams headed for the locker room.

In the second half, Domenica Eklem scored, giving Dearborn a 2-1 lead.

Forty-seven seconds later, however, Washtenaw answered, as Chelsea's Corey Block scored at 14:55 of the second half for the contest's final margin. Assisting on the goal was Grum.

Preserving the tie in net for the Whippets was Saline's Courtney Wonsavage, who had two saves.

**JV Match**  
In the JV game, Washtenaw prevailed 3-2 over Dearborn. Leah Basala scored at 5:50 of the opening half to give Dearborn a 1-0 lead.

Washtenaw tied the score, as Gabriel Richard's Vicky Moss recorded a goal. Assisting on the play for the Whippets was Saline's Danielle Magleby.

In the second half, Kelly-Lynne Russell of Saline scored, vaulting Washtenaw into the lead, 2-1.

Dearborn, however, refused to quit, scoring on a Chelsea Henninger goal and tying the game at 2-2.

The Whippets' Katy



Chelsea's Corey Block (right) scored a goal, helping the Washtenaw Whippets tie Dearborn 2-2 last Thursday.

Tinsley scored the game-winner late in the second half off an assist from Wonsavage.

Saline's Ashley Ortman earned the win in net for Washtenaw.

# GOLF

## Dawgs second in SEC

The Chelsea boys' golf team finished second at the Southeastern Conference White Division quad at Lake Forest Golf Club Monday.

The Bulldogs ended up with a score of 327.

Dexter placed first with a tally of 316. Tecumseh was third with a score of 342, while Ypsilanti Lincoln was fourth, shooting a 382.

Individually for Chelsea, Kevin Todd led the way with a 77. Chris LaDuke added an 81, while Elliot Marshall had an 82 and Danny Battistone an 87 for the Bulldogs.

Tecumseh's Gabe Gunder was medalist, carding a 74.

Todd received the SEC Sportsmanship Award at the match.

Last Thursday, Todd, Marshall and LaDuke competed at the Division II regional at Stonehedge

North Golf Course in Gull Lake.

LaDuke shot a 75, while Marshall had a 77 and Todd a 78.

Though not qualifying for the state match, Chelsea coach Joe Ewald praised his golfers.

"They played absolutely fantastic," he said. "I'm really proud of their performance."

On Oct. 5, the Bulldogs placed third with a score of 169 at the SEC White Division quad hosted by Tecumseh.

Dexter finished first with a 151, while the host Indians were second with a 159 and Lincoln fourth, shooting a 191.

Marshall led Chelsea, recording a 39. Kyrt Olejniczak added a 40, while Battistone had a 42 and Todd a 48 for the Bulldogs.

# GRIDIRON

Continued from Page 1-C

In the third quarter, the Bulldogs increased their advantage, as junior receiver Nate Schwarze scored on a 2-yard pass from Hawkins. Hawkins' PAT split the uprights, and Chelsea led 42-7 with 6:20 left in the third frame.

Dexter senior linebacker John Parker recovered a Bulldog fumble later in the third quarter to give the Dreadnaughts the ball at Chelsea's 37-yard line.

One play later, Ziegler found Stoll for a 37-yard TD pass in the left corner of the end zone. With Taheri's PAT, Dexter closed the gap to 42-14 with 23 seconds remaining in the third stanza.

On the ensuing kickoff, Dreadnaught senior Justin Pisano recovered the onside kick at the Bulldog 47-yard line.

Early in the fourth quarter, Dexter converted the Chelsea fumble into points, as senior running back Scott Chevalier scored on a 1-yard run. Ziegler barreled in for

the two-point conversion to cut the Bulldog lead to 42-22 with 10:04 left on the clock.

On Chelsea's following drive, however, the Bulldogs answered as Schwarze scored on a 6-yard pass from Hawkins. Hawkins' PAT culminated a 15-play, 80-yard drive by Chelsea, increasing its advantage to 49-22, with 6:28 remaining in the game.

The Dreadnaughts responded, in the back-and-forth affair with a 45-yard touchdown pass from Ziegler to senior receiver Corey Beneke. Beneke snared the two-point conversion pass from Ziegler, and Dexter trailed 49-30 with 5:19 left in the fourth quarter.

After a Chelsea three-and-out-punt, the Dreadnaughts, with momentum on their side, took over at the 50-yard line. Four plays later, senior receiver Branden Rize hauled in a 20-yard TD strike from Ziegler, trimming the Bulldog lead to 49-36. The two-point conversion pass was incomplete for Dexter.

The Bulldogs, however, put the game away on their next drive, as senior receiver Michael Hamilton scored on

54-yard touchdown swing pass from Hawkins. With Hawkins' PAT, Chelsea ended the scoring at 56-36 with 1:11 remaining in the contest.

Hawkins finished the night, 20-of-31 for 322 yards, with one interception and three touchdowns.

Ziegler ended up 22-of-36 for 347 yards with one interception and four touchdowns.

McClendon led the Bulldog ground attack with 115 yards on 15 carries.

"McClendon ran the ball well," Barbieri said of the junior speedster. "We weren't ready for that. That was a smart move by their coaching staff. We had only seen him at receiver."

Bush said he decided to gradually break McClendon into the backfield.

"We always knew he was good," he said. "He didn't play football last year, and we didn't know how he'd react this year. I don't know, I might be the stupidest coach in the world not getting him the ball (all season). He made some big plays tonight."

Chevalier finished with 36

yards on 12 tries to pace the Dreadnaughts.

Receiving-wise Schwarze had eight catches for 121 yards for Chelsea. Beneke led Dexter with eight receptions for 151 yards.

Defensively, Chelsea senior defensive tackle Austin Rodgers and junior defensive back Dan Rhodes each had seven tackles for the Bulldogs.

Chelsea next travels to Ann Arbor Pioneer for a game 7 p.m. tomorrow.

**JV Football**  
In JV football action, Chelsea defeated host Dexter 14-3 last Thursday.

Chris Schmelz and Justin Swarthout scored for the Bulldogs.

Chelsea next travels to Ann Arbor Pioneer for a game at 4 p.m. tomorrow.

**Freshman Football**  
The visiting Bulldogs defeated Dexter 27-20 in freshman football last Thursday.

Riley Feeney scored on runs of 70 and 50 yards to lead Chelsea.

The Bulldogs next host Ann Arbor Pioneer 4 p.m. tomorrow.

# DEFENSE

Continued from Page 1-C

points, while Emily Rabbitt had four points and two steals for Chelsea.

**Chelsea vs. Adrian**  
On Oct. 4, the Bulldogs beat visiting Adrian 46-24.

Hollandsworth led Chelsea with 12 points, four steals and three rebounds.

Bentley had 10 points, three rebounds and two steals, while Rabbitt had six points and four steals.

Myers played well, with six points, five rebounds, one steal and one block, while Nellie Daniels and Anna Foley each had four points. Daniels added five rebounds, while Foley had two steals.

**Chelsea vs. Pioneer**  
On Sept. 27, host Chelsea defeated Ann Arbor Pioneer 46-40.

Rabbitt paced the Bulldogs with 10 points, seven boards, six steals, three assists and two blocks.

Hollandsworth and Bentley both had 10 points.

# BEACH

Continued from Page 3-C

travels to Ypsilanti Lincoln for a game at 4 p.m.

Beach's eighth-grade Blue girls' basketball team lost to host Ypsilanti Lincoln 35-23 Monday.

The Bulldogs (0-9) trailed 12-1 after one quarter and 18-9 at halftime.

Victoria Young led Chelsea with 10 points.

Courtney Thacker and Katie Menge each had four points, while Kaley Dixon had three points and Emily Schaible two points for Beach.

On Oct. 5, host Chelsea lost to rival Dexter 33-9.

At halftime, the Bulldogs were down 16-2. Entering the fourth quarter, Beach trailed 27-4.

Dixon netted seven points to lead Chelsea, while Young had two points.

# ART MOEHN HONDA

## HONDA CLEARANCE Sale extended until Oct. 16th with only 15 '05's left!

### '05 HONDA ELEMENT EX

4WD, auto, alloy wheels, premium sound system, sub woofer, keyless, over 26 mpg.

**NOW \$20,069\*** **OR JUST \$236\*\***

\*\*for 60 mo. w/ \$1499 due at sign

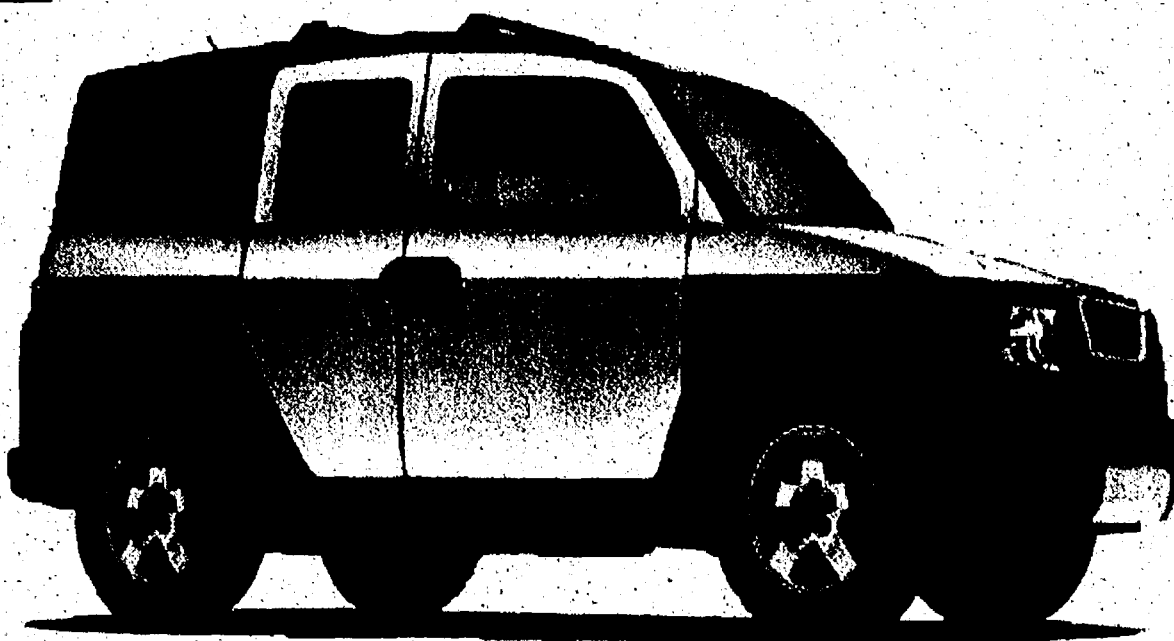

### '05 HONDA PILOT EX

4WD, over 20 mpg, 8 pass seating, V6, alloy wheels, keyless entry, and more!

**NOW \$27,096\***

**OR JUST \$289\*\***

\*\*for 36 mo. w/ \$1499 due at sign

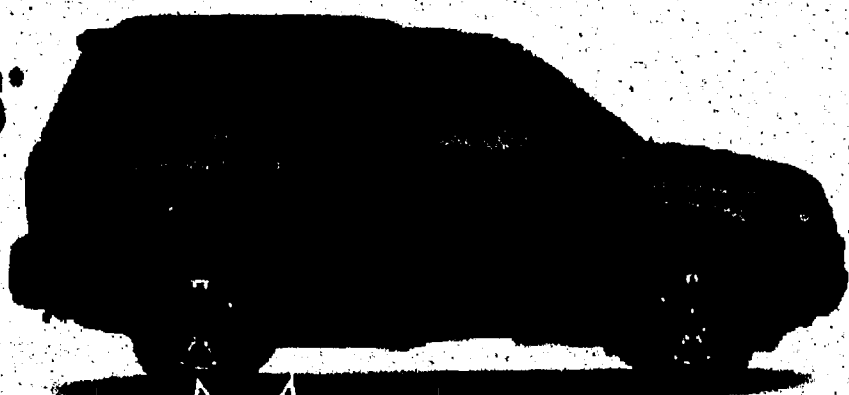

### '05 HONDA ACCORD HYBRID

V6, moon roof, auto, hybrid model - over 37 mpg, alloy wheels, keyless, loaded

**NOW \$27,115\***

**OR JUST \$339\*\***

\*\*for 48 mo. w/ \$1499 due at sign

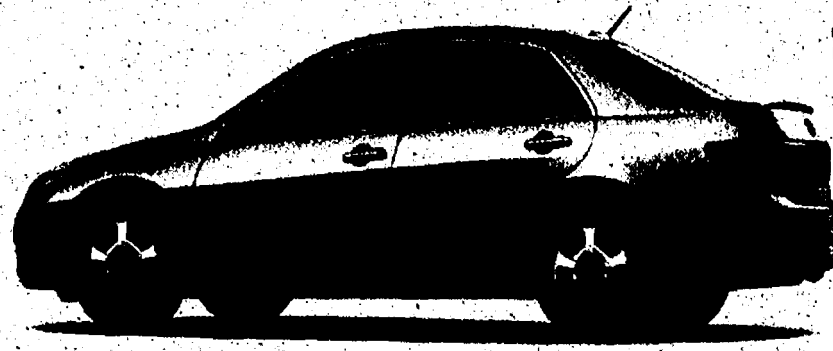

Only 25 minutes away

[www.artmoehnhonda.com](http://www.artmoehnhonda.com)

\*Sale price plus tax, title, doc (75), plate and destination. Lease includes 1st payment, security deposit, doc, title, lic plate (8) and destination. 12k per year, see dealer for details. In stock only! Ends October 15th, 2005

Over 110 HONDA'S to choose from!

**Hours:**  
MONDAY-THURS. 8:30 am - 8:00 pm  
FRIDAY 8:30 am - 6:00 pm  
SATURDAY 10:00 am - 3:00 pm

**art moehn HONDA**  
**888-855-8831** 2200 Seymour • Jackson, MI

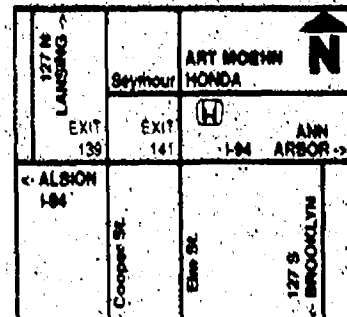



## BUSINESS

PAGE 6-C

THURSDAY, OCTOBER 13, 2005



Sheridan Books in Chelsea donated \$20,512 to the American Red Cross to help survivors of Hurricane Katrina. Pictured are Lorena Mallock of the American Red Cross (left), Laura Meengs of the Red Cross, Rhonda Holbrook of Sheridan Books, Charlotte Vandegrift of Sheridan Books, Doris Lemcke of Sheridan Books and Robert Moore of Sheridan Books.

## CHELSEA

## Employees give back to survivors



Immediately following the news regarding the devastating effects of Hurricane Katrina, Sheridan Books employees wanted to know how they could help.

The Chelsea-based book manufacturer began an employee-driven fund-raiser for hurricane relief efforts Sept. 1. By the second day, they had raised more than \$5,500.

Donations were accepted

through Sept. 8, with a total of 88 Sheridan Books employees contributing to the fund-raiser, raising more than \$10,200.

Sheridan Books matched the employees' donations 100 percent.

Robert Moore, president of Sheridan Books Inc., was impressed with the immediate and generous response.

"This is another example of the generous spirit of our

Sheridan Books employees in support of the Red Cross," he said in a press release. "This rallying spirit is similar to the support our employees gave to the families involved in the Sept. 11, 2001, tragedy in New York."

On Sept. 23, a total of \$20,512 was presented to Lorena Mallock and Laura Meengs of the Washtenaw County chapter of the American Red Cross.

## SCIO TOWNSHIP

## Huron Scuba wins award

For the second consecutive year, Huron Scuba Adventures Inc. has been recognized as one of the nation's best scuba diving retailers.

Located in Scio Township, it was among 12 dive centers nationwide to receive the Excellence in Retailing Award from the Council On Retail Excellence.

The award was presented by Diving Equipment and Marketing Association Oct. 6 at the industry show in Las Vegas.

Huron Scuba was further recognized as among three dive shops to repeat as winners of the award.

The award recognizes businesses for their excellence in dive retailing. Each shop is judged on interior and exterior presentation, dive training, staff development, and activities.

One of the Council On Retail Excellence's objectives is to share best practices of the award winners to help all dive shops improve.

According to the Diving Equipment and Marketing Association Web site, the award committee is made up of manufacturers and certification agencies who understand the role of retailers in

the dive industry.

"We are thrilled and honored to receive this award again," Rachael Kasper, owner of Huron Scuba Adventures Inc., said in a press release. "We believe in the goal of the C.O.R.E. group and that is to run our business with the highest of standards to serve our customers well and keep the dive industry growing."

"As the industry grows, so does our ability to better serve our community and customers."

In 2004, Huron Scuba was among 10 dive retailers nationwide chosen for the Diving Equipment and Marketing Association Retail Leadership Conference, the goal of which was to identify best practices from industry-leading dive retailers.

Huron Scuba Adventures is located at 4816 Jackson Road, Suite D in Scio Township. The business specializes in scuba diving and snorkeling instruction and equipment, adventure travel and photography. It's a certified National Association of Underwater Instructors Pro Platinum facility and Professional Associations of Diving Instructors Dive Center.

CHECK OUT OUR CLASSIFIEDS TODAY!

## WASHTENAW COUNTY

## Local Realtors earn recognition

The Ann Arbor Area Board of Realtors named Realtors of the Year and Affiliate of the Year Sept. 15 at its general membership meeting.

The awards are presented in recognition of outstanding service to the profession and community.

Helen Corey, manager of the Charles Reinhart Co. West Stadium Boulevard office in Ann Arbor, received the 2005 Realtor of the Year

Award. She served as a director of the Ann Arbor Area Board of Realtors from 1988 to 1989.

Corey is past president of Soundings, and served on the Ann Arbor Sign Board of Appeals. Her community involvement includes volunteering at the Thrift Shop Association of Ann Arbor and serving as an elder of the First Presbyterian Church.

Gregg Ottaviani, president and owner of American Title

Co., was named 2005 Affiliate of the Year. He has supported the association by serving on committees and sponsoring events since 1982.

Ottaviani is also a member of the Homebuilders Association of Washtenaw. He is a founding member of the Dexter Educational

Foundation and an active member of the Michigan Historical Society.

His community service includes working with the Ann Arbor Y, Michigan Ability Partners, the Salvation Army, the Ann Arbor Summer Festival and Wild Swan Theater.

## AFTERSCHOOL PROGRAMS.

IGNORE THEM AND THEY'LL GO AWAY.



AFTERSCHOOLNOW.ORG

1-866-KIDS-TODAY



10% Off

Expires 10-18-05

Chinese  
Tonight

Dine-in or Take-Out Dinner Menu Only  
Not valid with any other offer or  
towards appetizers or soups.  
One coupon per party per visit.

We are still located at: 475-3797  
1127 S. Main St. • Chelsea  
Mon.-Thurs. 11-10, Fri & Sat. 11-10:30, Sun. 11:30-9

## G.L. Milliken Plastering

Residential and Commercial

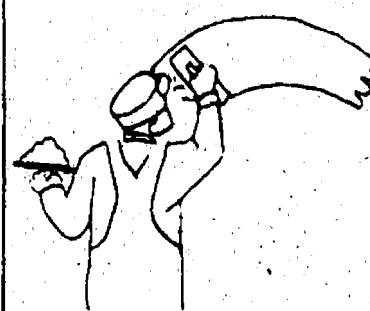

- Free Estimates • New & Repair
- Lath and Plaster • Veneer Plaster
- Ornamental Plaster
- Cement Plaster and Stucco
- Exterior Synthetic Plasters
- Spray and Hand Texturing

(734) 475-6284  
Fax (734) 475-6284

PAUL W. WACKENHUT  
PONDS • DITCHING • DEEP EXCAVATIONS  
LAND CLEARING • SITE DEVELOPMENT



ROADS • PARKING LOTS  
Backhoe • Bulldozing • Black Dirt • Topsoil

## Balanced By Fitness L.L.C.

Balance life with Fitness

3060 Baker Rd.  
Dexter, MI 48130  
(734) 426-2922

Balancedbyfitness@hotmail.com

Personal training, Spinning, fitness classes

## MARK OBERLY'S

ANNUAL FALL CONSIGNMENT AUCTION

Saturday, Oct. 22, 2005 at 8:30 A.M.

Call now to get your items  
advertised at no extra cost!

LOCATION

3223 Dennison Rd., Dundee, MI

From Exit 17-US23, Dundee, MI. Go West on M-50 approx. 2 miles to Dennison Rd.  
Go South on Dennison Rd. 2 1/2 miles. Sale located on West side of road.

Wanted: Consignments now being accepted

Consignments can be brought in beginning Oct. 16 thru Oct 21, 9:00am - 8:00pm

TRACTORS - ANTIQUE & MODERN - TRUCKS - ATVS - CONSTRUCTION EQUIPMENT - LAWN  
MOWERS - TOOLS - HORSE EQUIPMENT & TACK - LAWN & GARDEN EQUIPMENT - GUNS -  
ANY FARM RELATED ITEMS - ANY GOOD USED ITEMS & HAY AND STRAW

Why store your items for winter. Turn them into cash \$\$\$ now!

NO HOUSEHOLD ITEMS • NO JUNK OR JUNK TIRES • NO CONSIGNMENTS ACCEPTED DAY OF AUCTION

Minimum commission per item is \$4.00. • Sellers paid within 10 days • Minimum commission per consignor is \$10.00

Loader at Auction Site • Trucking Available

This spring auction we had 665 registered buyers and 180 consignors!  
Bring your items to sell where buyers and sellers meet!

MARK OBERLY, AUCTIONEER

Estate • Household • Farm • Complete Service • Dundee, MI  
(734) 777-6461-cell or (734) 279-2233-home

MARK OBERLY SPECIALIZES IN ON SITE AUCTIONS AT YOUR HOME, BUSINESS OR RESTAURANT. CALL FOR THE FULL ADVERTISING

HARVEST

Runs in all 7 papers:

- The Saline Reporter
- The Milan News-Leader
- The Chelsea Standard
- The Dexter Leader
- The Manchester Enterprise
- The View (Belleville)
- The Ypsilanti Courier

PUBLICATION:

Oct. 8, 13, 20 &amp; 27

PAGE

FREE  
color

PRICES ARE PER WEEK

2 col. x 3" ... \$75

2 col. x 5" ... \$125

For more information on  
advertising on this page,  
Contact your Sales Rep  
at 734-429-7380  
Fax: 734-429-3621

## The Heritage Newspapers/West

The Saline Reporter/ The Milan News-Leader/ The Chelsea Standard

The Dexter Leader/ The Manchester Enterprise/ The View (Belleville)/ The Ypsilanti Courier

Central Office: 106 W. Michigan Ave., Saline, MI 48176

Phone (734) 429-7380 • Fax (734) 429-3621

www.Heritage.com

To Subscribe Call 1-877-837-1118





## WASHTENAW COUNTY

# WDC, Spark hire new CEO, president to lead organizations

The Washtenaw Development Council and Ann Arbor Spark have named Michigan native Michael Finney president and chief executive officer of both organizations.

Finney, of Rochester, N.Y., is currently president and chief executive officer of Greater Rochester Enterprise, the public/private economic development arm of the greater Rochester area.

"This is the culmination of an intensive, six-month search for a chief executive with a unique skill set," said Rick Snyder, chairman of Spark's board of directors. "Mike's track record in Michigan as vice president of the Michigan Economic Development Corp.'s emerging business sectors division helps equip him to really 'jump-start' our effort."

Prior to accepting the Rochester position in October 2002, Finney managed the MEDC's \$1 billion Michigan Life Sciences Corridor initiative that pro-

vided seed and grant money to bolster the state's life science research and commercialization efforts. He held his vice president post at the MEDC from 2000 to 2002.

Previously, he was senior vice president and general manager at Thomson Saginaw Ball Screw Co. in Saginaw for 13 years and, prior to that, Saginaw assistant city manager for three years.

The boards of directors of Spark and the Washtenaw Development Council reached agreement in principle in July to search for a joint CEO to lead the two organizations, according to a press release. They also agreed to enter into a good faith effort to merge the two organizations next year.

A joint search committee spearheaded the executive search and considered more than 25 individuals for the position.

Finney established the Rochester, N.Y., office in 2002 and built it up to a staff of 10 with a \$2.7 million annual budget. It encompasses nine New York counties with a combined population of 1.1 million people.

Bill Milliken, chairman of the Washtenaw Development Council, noted that Finney's

track record in business retention, attraction and fund-raising was compelling. "Mike Finney's arrival opens the door and enables us to take our work at the WDC to the next level," Milliken said.

The Washtenaw Development Council is the lead economic development organization for Washtenaw County. A public and private partnership, the WDC is dedicated to providing a one-stop source of information and services for new, existing and relocating businesses in Washtenaw County.

SPARK is a nonprofit organization focused on innovation and startup ventures. It has a three-year fund-raising goal of \$3 million to cover startup and operating expenses.

To date, more than \$2 million has been raised from business, academic, government and community partners, including the University of Michigan, Eastern Michigan University, the Herbert and Grace Dow Foundation, Pfizer, Washtenaw County, the city of Ann Arbor, the Bank of Ann Arbor and the Michigan Economic Development Corp.



## Helping Seniors

Amy Justice of Pamida presents a check to Tina Patterson (left), the new director of the Chelsea Senior Citizens Activities Center, as Kay Heller, former interim director of the senior center, looks on. As a corporate citizen, the Pamida Foundation supports a variety of organizations and community events. Chelsea Senior Center received \$750 for membership activities.

## CHELSEA

# Local business raising funds

Merkel Furniture and Carpet One in Chelsea plans to lead the way in the fight against breast cancer, along with more than 550 other Carpet One stores throughout North America.

After successful fall 2004 and spring 2005 "Carpet One Welcomes Your Support" campaigns, Merkel Furniture and Carpet One will kick-off its second year of supporting the American Cancer Society this October as part of National Breast Cancer Awareness Month.

Throughout October, November and December, the store will donate 25 percent from sales of specially designed welcome mats to the American Cancer Society to fund breast cancer research and awareness programs.

Since October 2004, Carpet One stores have raised more than \$250,000 for the American and Canadian cancer societies.

"We are thrilled that we've had the opportunity to join together with other Carpet One stores in the fight against breast cancer," Tony Archer of Merkel Furniture and Carpet One said in a press release.

"Because members of our community have been so supportive of this wonderful cause, we have truly been able to make an impact."

According to the American Cancer Society, in addition to raising funds, Carpet One is also increasing consumer awareness of breast cancer through the campaign by providing its customers with health messages.

## DEXTER VILLAGE

# Health lecture set for Monday

Chelsea Community Hospital and Dexter Area Chamber of Commerce will hold the third HealthWISE lecture.

The talk will feature Emily Nease, outpatient dietician at Chelsea Community Hospital. She will speak on the topic "Eating for Optimum Energy," from 7:30 to 8:30 a.m. Monday at the Dexter Senior Center.

The fee, which includes breakfast, is \$5 for chamber members and non-members. Call 426-0887 to reserve a seat.

Chelsea Community Hospital and Dexter Area Chamber of Commerce have teamed up to jointly offer HealthWISE business health series in Dexter for area business owners and executives.

The series consists of business health lectures and tips aimed at health interventions and strategies that can help business leaders with their bottom line. The lecture topics have been designed specifically for business leaders by their peers in the Dexter area.

**MIDLIFE RENAISSANCE**  
PRESENTS  
PATHWAYS TO RENEWAL

For everyone who has ever wondered "What's next?"

A practical workshop to envision and create your personal midlife plan

Saturday, October 29th, 9:30 am - 12:30 pm  
OR Tuesday, November 8th, 5:30 - 8:30 pm  
at the Kerrytown Concert House  
Ann Arbor, Michigan

To register or for more information on workshops, groups and consultations  
Contact: Monica Law, Doreen Murasky, Penny Tropman, Lisa Tulin-Silver  
(734) 255-6772 www.midliferenaissance.com

**Keusch, Flintoft & Conlin, P.C.**  
Attorneys at Law  
"Serving Western Washtenaw County since 1905"

**2 OFFICES TO SERVE YOU**

- DEXTER -  
3238 Broad Street  
(734) 424-9680  
Office hours available by appointment,  
Dexter office open until 7 pm Thursdays

- CHELSEA -  
119 S. Main Street  
(734) 475-8671  
Office hours available by appointment

• John P. Keusch • Peter C. Flintoft  
• Patrick J. Conlin Jr.  
www.keuschlaw.com

**OCTOBER 14, 15 and 16, 2005**

Special Feature:  
PREHISTORIC SIBERIAN WOOLY  
RHINOCEROS 14 Feet Long  
from the PLEISTOCENE AGE

Raffle Prize:  
A GOLD PENDANT set with  
OPALS and DIAMONDS

Special Feature:  
OPALS from CRANBROOK  
featuring a FIST SIZE OPAL  
from ANDAMOOKA

**"OPALS AND OTHER AMAZING COLORED GEMS"**

**GREATER DETROIT  
GEM, MINERAL, FOSSIL  
& JEWELRY SHOW**

Hosted by the Michigan Mineralogical Society (a non-profit educational organization)

FABULOUS MUSEUM/SPECIAL EXHIBITS  
from the SMITHSONIAN,  
the ROYAL ONTARIO MUSEUM,  
and many more

50 CHOICE DEALERS in  
JEWELRY, GEMS, MINERALS,  
CARVINGS, JEWELRY, BEADS,  
AMAZING FOSSILS and EQUIPMENT...

CARNEGIE MUSEUM  
SILENT AUCTION SUNDAY  
DEMONSTRATIONS  
LECTURES  
FRIDAY 9-7  
SATURDAY 10-7  
SUNDAY 11-5

DONATION  
Adults \$6.00  
Seniors (62 up) \$4.00  
Children (5-17) \$3.00  
Scouts in Uniform \$2.00  
3 Day Pass \$10.00

www.michmin.org  
Contact: 248-887-3805  
cmvsmen@sigmat.net

SOUTH MACOMB COMMUNITY COLLEGE EXPO CENTER  
BLDG. P, 12 MILE & HAYES, WARREN, MI

\$1.00 OFF (1) adult admission with AD (only 1 discount allowed)

**Coffee with  
the Editor**

**Meet with  
Michelle Rogers,**  
editor of  
The Chelsea  
Standard and  
The Dexter Leader,  
from 7:00 a.m. to  
9:00 a.m. on  
Friday, October 14  
and  
Friday, October 21 at  
Bearclaw Coffee Co.  
8074 Main St.  
in Dexter

Share story ideas, suggestions for  
improvement and general concerns  
about the newspaper, or just shoot  
the breeze about current  
events in  
Chelsea and Dexter.

**WE WANT TO HEAR FROM YOU.**

**2005 Holiday  
& Entertaining Gift Giving**

The holiday season is upon us, and at some point during the 12 days of Christmas, seven days of Hanukkah and Kwanzaa, and the singular eve of New Year's, someone is going to drop in on your home - your family - and expect to be entertained.

At that moment, you will be glad you have the Holiday Gift and Entertainment Guide to reference during this holiday season.

**PUBLISHED NOVEMBER 24**

**DEADLINE NOVEMBER 16**

For more information contact your Sales Rep at  
**734-429-7380**  
Fax (734) 429-3621  
www.Heritage.com  
To subscribe call 1-877-837-1118

**SIZES & RATES**

1/8 Page (5"x2.8" or 2.4"x5.75")	\$247
1/4 Page (5"x5.75")	\$450
1/2 Page (10"x5.75" or 5"x11.5")	\$765
Full Page (10"x11.5")	\$1260
Back Page Full Color	\$1620
Spot Color	\$75
Full	\$200

**The Heritage Newspapers/West**  
The Saline Reporter/The Milan News-Leader/The Chelsea Standard  
The Dexter Leader/The Manchester Enterprise/The View (Belleville)/The Ypsilanti Courier  
Central Office: 106 W. Michigan Ave., Saline, MI 48176  
Phone (734) 429-7380 • Fax (734) 429-3621



# Heritage Newspapers Western Region

and these **Great Sponsors**

bring the **2005 Power Points**

## WIN \$1,000 WEEKLY! PLUS A \$25 LOCAL WINNER!

Count Down to  
**SUPER BOWL  
115 DAYS!**

**ANIMAL MEDICAL  
CENTER OF SALINE**  
7300 Saline - Ann Arbor  
Road  
(734) 429-4488

We now offer...  
**LASER SUGERY**

- Less Pain
- Less Bleeding
- Less Chance of Infection
- Shorter Hospital Stay

**Dexter  
Pharmacy**  
8059 Main St, Dexter  
734.426.4641

7039 Dexter-Ann  
Arbor Rd.  
Dexter  
734.426.1600

**Beer**  
Formerly known as *Cher's American Grill*  
**Same Owners, Same Good Food  
with a Great New Look**  
Serving you for 18 years  
Breakfast, Lunch & Dinner  
Family Take Out Meals Available  
5484 W. Michigan Ave. at Carpenter  
(734) 434-8100 FAX (734) 134-6120

**Norm's Body  
Shop Inc.**  
19917 Waterloo Rd.  
Chelsea  
734-475-8384

**MANCHESTER  
COLLISION**  
734-428-3848  
**& TOWING**  
734-428-9538

Prompt-Professional  
Courteous Service  
18481 W. AUSTIN RD.  
MANCHESTER

**Manchester  
Manor Ltd.**  
101 Hibbard  
St. #63  
Manchester  
734-428-0102

**SILVER MAPLES  
OF CHELSEA**  
SILVER MAPLES  
COMMUNITY

100 Silver Maples Dr  
Chelsea  
734-475-4111

**Hair's  
Everything**  
Offering  
• Corrective Color  
• Formal Styles  
• Massage Therapy  
135 W. Michigan Ave.  
Saline  
734-429-4277

**Dexter's  
Pub**  
Come watch the  
game with us.  
Bring coupon in for  
a FREE APPETIZER  
8114 Main St., Dexter  
734-426-1234  
1 coupon per table

**Village  
Party  
Store**  
Imported & Domestic  
Beer, Wine & Liquor  
813 W. Michigan Ave.  
Saline  
734.429.4422

**Wacker Oil & Propane**  
Farm-Home-Commercial  
9050 MI State Road 52, Manchester  
Corner of M-52 & Pleasant Lake Roads  
1-800-535-5949  
Family Owned and Operated  
Delivering to You Since 1932  
Servicing All Your Fuel Needs,  
Including Bio Fuels!

**Express Tire**  
LUBE, OIL, FILTER SPECIAL  
Synthetic Blend Special  
Up to 5 quarts 5W30  
Kendall Synthetic Blend  
\$20.24  
+ tax & disposal fee w/coupon  
820 W. Michigan Ave.  
Saline  
734-944-4000

Heritage Newspapers  
Western Region  
presents

# POWER POINTS

**THE ULTIMATE FOOTBALL CONTEST**  
**WIN \$1,000 WEEKLY**

Please cut along dotted line

Week 7 Games of Oct. 22-23	
16	
15	
14	
13	
12	
11	
10	
9	
8	
7	
6	
5	
4	
3	
2	
1	

**136 TOTAL POINTS**

Name \_\_\_\_\_  
Address \_\_\_\_\_  
City, State (zip) \_\_\_\_\_  
Day Phone ( ) \_\_\_\_\_  
Night Phone ( ) \_\_\_\_\_

**HOW TO PLAY**  
Select a winner from each of the week's games, listed below. Select in descending order of your CONFIDENCE in your choices. Win points at left for each correct selection toward possible total of 136 points. See complete rules below. You must be at least 8 (eight) years old to enter. To enter, clip along dotted line, then place game entry in POWER POINTS container at cosponsor's retail outlet(s). Entrants must list name, address and phone number below.

**LIMIT:** You may enter the contest only once per week.

**DEADLINE: 2 P.M. THURSDAY**

**TIEBREAKER 1** ☐ Total points scored (both teams) in PACKERS game.

**TIEBREAKER 2** ☐ Total offensive yards (both teams) in this game.

**THIS WEEK'S GAMES**

Detroit at Cleveland	Kansas City at Miami
Indianapolis at Houston	Pittsburgh at Cincinnati
New Orleans at St. Louis	Baltimore at Chicago
San Diego at Philadelphia	Denver at NY Giants
Dallas at Seattle	BYU at Notre Dame
Buffalo at Oakland	Purdue at Wisconsin
Tennessee at Arizona	Perin State at Illinois
Green Bay at Minnesota	Michigan at Iowa

**Deposit  
your entry  
at these  
Heritage  
papers:**

**The Saline  
Reporter**  
106 W. Michigan Ave.  
Saline, MI 48176  
FAX: (734) 429-3621

**The Chelsea  
Standard**  
20750 Old US-12  
Chelsea, MI 48118  
FAX: (734) 475-1413

**The Manchester  
ENTERPRISE**  
109 E. Main St.  
Manchester, MI 48158  
FAX: (734) 428-9044

**BGS**  
PRINTING  
Formerly *Tate*  
TOP QUALITY  
COLOR COPIES  
38 E. Main St., Milan  
734 439-1069

**GEORGE  
meyer  
COMPANY** SINCE 1954  
Replacement Windows & Door Specialists  
Over 23,000 satisfied customers

- Replacement Windows
- Patio & Entry Doors
- Roofing & Siding
- Glass Replacement

3490 Pontiac Trail, Ann Arbor  
www.georgemeyerco.com  
Call for a free in-home estimate  
734-769-7330

**WANTED Tire Buyers  
at**  
**Gerry's**  
TIRE & ALIGNMENT  
\$40 OFF Set of Tires  
w/coupon  
734-429-7370

**Weldmayer,  
Schneider, Raham  
& Bennett, CPA's**  
635 S. Maple Rd.  
Ann Arbor  
734-662-2522

**Real Estate  
One**  
**Kim Byrne  
REALTOR®**  
734.302.8800  
fax: 734.428.1951  
cell: 734.649.1256  
kimbyrne@aol.com

**dogMA  
Catmantoo**  
A Store for Discerning Pets  
and the People Who Love Them  
206 N. Fourth Ave., Ann Arbor  
734.929.0022  
www.dogmacatmantoo

**.... POWER POINTS OFFICIAL RULES ....**

1. Object of the game is to guess as many of the 136 possible points as you can. Simply review the week's schedule of games, listed on entry form, and decide which game you are SUREST of picking a winner in. Write the name of your projected winner on the 16-point line and so on down to the 1-point line, which game you figure to be a long shot. Next, fill in Tiebreaker 1, the total points scored by both teams in the week's designated game. If this step fails to produce a winner, the judges will apply Tiebreaker 2, total offensive yardage from scrimmage in this game. If a winner still doesn't emerge, a drawing will be held among those contestants still tied. Decisions of the judges are final. The weekly Midwest regional winner will receive \$1000.
2. Any entry form that does not contain a legible name, address or phone number will be disqualified.
3. Entries that fail to forecast a winner from each and every game will be disqualified, as will entries that fail to distinguish between the Jets and Giants of New York and other similar teams.
4. No points are awarded on tie games or in case any game is not played for any reason during its scheduled week.
5. Entering POWER POINTS constitutes permission by contestant for his or her name and photograph to be used for news and reasonable promotional purposes at no charge.
6. Employees of this newspaper and their immediate families are ineligible to participate.
7. Any inquiry about a protest of weekly results must be made by noon on the Friday following the announcement of winners.
8. No purchase necessary. Facsimile game entry forms will be accepted. Enter contest by dropping entry form into POWER POINTS container at participating co-sponsors.
9. Weekly deadline for entry will be 2 p.m. Thursdays except when noted otherwise on weekly entry form.
10. Neither this newspaper nor any co-sponsor will be responsible for illegible entry forms or those lost, stolen or damaged in any way.
11. Limit: one entry per person per week. Each entry must represent the original work of an entrant; group entries, systems or other attempts to enter multiple entries will be disqualified. Filing out extra forms and putting your friends and relatives' names on them violates this rule. Any such entries are destroyed prior to grading.
12. Contestants must have reached the age of eight (8) years by the Sunday of any week's play.

**If you would like to be included  
on this page, please call  
ALICE AT (734) 246-0021**



# LIVING

THURSDAY, OCTOBER 13, 2005

PAGE 9-C

## DAY-TRIP DESTINATION

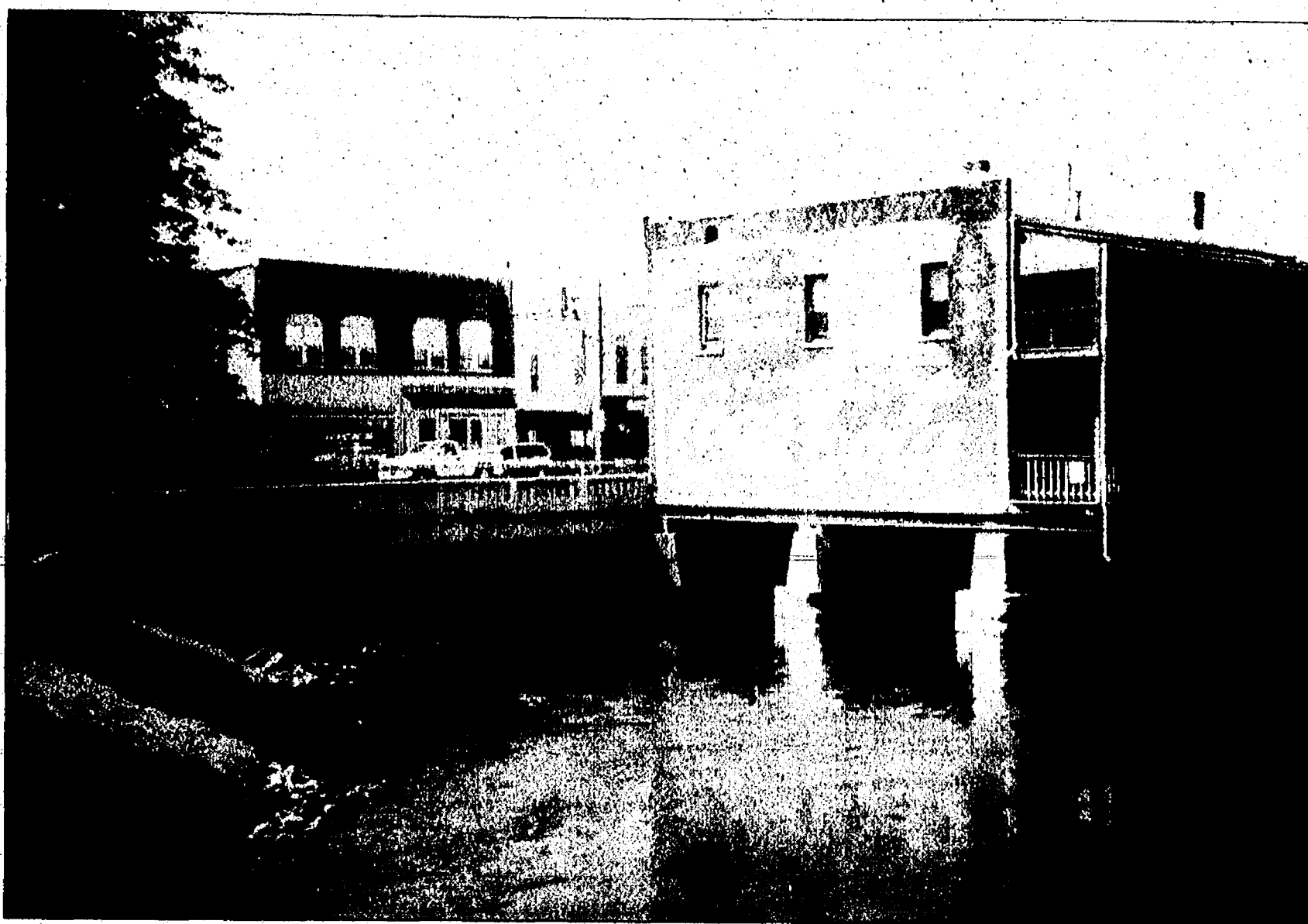

Despite the influences of the 21st century, downtown Albion still retains much of its 19th-century flavor.

## Albion a parallel universe City similar to neighboring Ann Arbor

By Patricia Majher  
Special Writer

An hour west of Ann Arbor is a city that mirrors it on a smaller scale.

Albion is that city, and it's worth the drive to see it.

The first parallel you'll notice is that — like Ann Arbor — the city is dominated by an educational institution. Albion College was chartered in 1835 as a Methodist seminary. Over the years, it has evolved into a highly respected liberal arts college of about 1,850 students.

Among the college's buildings is the stately Vulgamore Hall, dating back to 1854. Like the University of Michigan, the college can also boast about its 19th-century observatory — complete with a refracting telescope, transit circle, side-real clock and chronograph.

### IF YOU GO...

■ **What:** Albion in Calhoun County

■ **Where:** Take I-94 west past Jackson. Just over the county line separating Jackson and Calhoun counties, take exit 124 (I-94 business route/M-99) toward Albion/Eaton Rapids. Head south on M-99, which becomes Superior Street in downtown Albion.

■ **Additional Info:** Contact the Greater Albion Chamber of Commerce at 1-517-629-5533 or visit the Web site [www.greateralbionchamber.org](http://www.greateralbionchamber.org).

Down Hannah Street from the main campus is the athletic compound where the Albion Britons practice and play 18 different sports. Sprankle-Sprandel Stadium is the home field for the former national champions of Division III football.

See ALBION — Page 10-C



The north branch of the Kalamazoo River is the backdrop for Albion College's Whitehouse Nature Center.

## CHELSEA AREA

## Friends Center to host welfare simulation

Participants will play out the life of a welfare recipient at workshop

By Sheila Pursglove  
Special Writer

Life can sometimes throw a curveball — divorce, job loss, medical bills, the death of a spouse, a disaster like the recent hurricanes — and suddenly people find themselves in a financial tailspin.

If you're fortunate enough not to have experienced that pain, you may not fully understand or appreciate what it's like to walk in those shoes.

In "A Welfare Simulation," a three-hour hands-on active learning experience about what it means to live for a month on welfare, participants will get a brief taste of the difficulties faced by low-income families.

The event is set from 2 to 5 p.m. Oct. 23. It's co-sponsored by Faith In Action and Michigan Friends Center and presented by Interfaith Council for Peace and Justice, and the Welfare Rights Organization. A \$10 donation is requested.

Using scripts, participants will role play the lives of low-income families in different scenarios — a recently unemployed, middle-income family; a single mother, recently abandoned and with young children; an elderly couple on Social Security with medical concerns; a single mother with children who gets by on cash assistance; and an elderly shut-in widow.

They will interact with a "village" of stores and agencies, including welfare office workers, pawnbrokers, food pantry staff, bill collectors, bank, landlord, utilities payment office, and a quick cash store, and then discuss their experiences with a facilitator.

The idea is to share insights about issues that affect the lives of those in poverty and identify steps that can be taken to address some of those problems.

The workshop is particularly for anyone interested in improving the lives of low-income residents, through business interests, government services, or faith-based social action, said Pam Hoffer of the Michigan Friends Center.

See WELFARE — Page 10-C

**James Barry**  
Accountant & Tax Advisor

Personal Tax Planning & Return Preparation  
Complete Accounting & Tax Services for all forms of Business Ownership

Telephone: (734) 426-2395  
9412 Horseshoe Bend, Dexter

Day or Evening Appointments Available

IB

FALL IS HERE... time to tune up the car for football and fall tours!

**SCHWALBACH'S AUTO CARE**

All Makes & Models  
Total automotive Repair  
8080 GRAND ST., DEXTER  
Hours: Mon. - Fri. 8am-6pm

OIL CHANGE!

**\$18<sup>95</sup>**

most vehicles  
Lube & Filter  
up to 5 qts. oil



(734) 426-6172

**DEXTER DENTAL CENTER, P.L.L.C.**

Family and Cosmetic Dentistry

Barbara M. Wehr, D.D.S. — Alyssa L. Cairo, D.D.S.

*Fall & Winter Hours*

Mon. 7:30am - 5pm  
Tues. 7:30am - 8pm  
Wed. 7:30am - 5pm  
Thurs. 8:00am - 8pm

Some Saturdays Available

SENIOR DISCOUNTS  
Between 11am - 3pm



7300 Dexter Ann Arbor Rd., Suite 300  
Dexter — (734) 426-4635

## Coffee with the Editor

Meet with Michelle Rogers, editor of The Chelsea Standard and The Dexter Leader, from 7:00 a.m. to 9:00 a.m. on Friday, October 14 and 21 at Bearclaw Coffee Co., 8074 Main St. in Dexter

Share story ideas, suggestions for improvement and general concerns about the newspaper, or just about the town about current events in Chelsea and Dexter. We want to hear from you.



## RICH WELD

• Metal Fabrication • Mig-Tig Welding  
• Portable Welding  
• Prototypes to Production

**(734) 426-2056**

3045 Broad St., Dexter • Gary Klapperich

## Merillat

**FACTORY OUTLET STORE**

Huge Savings on Cabinetry  
Overruns • Seconds • Damages  
Every Saturday, 8 a.m. - 12 Noon  
(Excluding Holiday Weekends)

**Merillat Industries**  
2075 W. Beecher St., Adrian, MI 49221

## Join Us For All-U-Can-Eat

**Fish & Chicken!**

Friday Nights 5pm - 9pm only **\$9.50**

Other Dinner Items Available.

Reddeman Farms Restaurant  
555 S. Dancer Rd. • CHELSEA  
475-4655 or 475-3020

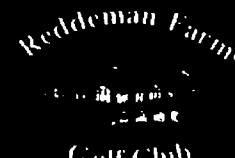

South Meadows School, 335 Pierce Street  
and North Creek Elementary, 699 McKinley Street

invite you to a  
**Community Open House Walk-Through**  
Thursday, October 20  
5:30 pm - 7:30 pm

Please drop by to see what your support has created in our schools!

- New windows and doors • Renovated restrooms
- Updated technology • New lighting
- New heating/ventilation/air conditioning

Chelsea School District appreciates the continued, community support for our students. (If you are unable to attend the open house, please call to arrange a time to view the improvements.)



## ALBION

Continued from Page 9-C

Just east of the compound is the college's Whitehouse Nature Center. Operated as an educational facility for students, as well as the public, the center sits on 135 acres of woodlands, wetlands and farmland bordering the north branch of the Kalamazoo River.

Like U of M's Arboretum, the center's acreage is home to a variety of flora and fauna. More than 400 kinds of plants can be found there, as well as 160 species of birds. Interpretive hikes conducted on the center's six trails help beginning birders add to their life lists.

Also on the river is Victory Park — the largest of Albion's city-run recreational areas. Victory Park is a prime picnic and play area, as well as a musical venue. Weekly concerts are performed all summer long in a restored 1940s band shell.

The park also surrounds "the forks" — an intersection of two branches of the Kalamazoo where the area's first settler staked his claim. This event is commemorated the third weekend of every September with the Festival of the Forks. A communitywide celebration, the festival features art and antiques, music and much merriment. Details may be found at [www.festival-oftheforks.org](http://www.festival-oftheforks.org).

Though most of the festival is

focused in Victory Park, several events are held downtown along beautiful, brick-paved Superior Street.

Also downtown, at 301 S. Superior St., is Kids 'N' Stuff, a children's museum that gives the whole family a place to play and learn together with exhibits spanning the arts, sciences, business and technology. Similar in theme to Ann Arbor's Hands-On Museum, it takes interactivity to a new level with such features as a child-sized theater/video studio, rock-climbing wall, and a miniature grocery store all on site.

Planned improvements include a "world village" that introduces young people to the art, music and dance of different cultures.

At 509 S. Superior St. is another must-see stop — the Gardner House Museum. This 1875 edifice was built for an Albion merchant in the Second Empire style. Now owned by the Albion Historical Society, it has been lovingly refurbished and refurbished in Victorian elegance. Of particular note are works of art of the period, donated by patrons of the museum.

On special occasions, its parlors are opened for afternoon tea, designed to be enjoyed by both adults and children.

At the Gardner House, you can purchase a tour map that will guide you along Albion's Historic Walkway. Nearly 40 sites of local, regional and national interest are noted on this tour,

ranging from a Carnegie-funded library to a bank building that incorporates the massive stone walls of the flour mill that preceded it. A Queen Anne-style train depot, built in 1882, still serves as a stop on Amtrak's Detroit-Chicago line.

If you walk by the corner of Ionia and Erie streets on the tour, you'll learn a fascinating fact about Albion. It was on this site in 1877 where the idea of Mother's Day was first suggested by the sons of an Albion woman named Juliet Calhoun Blakeley. The city is rightfully proud of this distinction and acknowledges it each year with a week-long celebration called the Mother's Day Jubilee.

Ambling around Albion is an enjoyable activity in itself. But, if you're the adventurous type, you also can paddle around the city in a kayak or canoe.

Like a little more challenge? Kanoë the Kazoo, a summertime celebration of the Kalamazoo River organized by Michigan State University's Kellogg Biological Station, features daytrips that take you outside of Albion as well.

For more information on the canoe trips and any of the other attractions mentioned in this article, contact the Greater Albion Chamber of Commerce at 1-517-629-5533 or visit them on the Web at [www.greateralbionchamber.org](http://www.greateralbionchamber.org).

Patricia Majher is a freelance writer. She can be reached via e-mail at [PMajher@aol.com](mailto:PMajher@aol.com).



## Artist Displays Works

West of the Moon Gallery in downtown Chelsea kicks off a guest artist series with its first visiting artist, Susan Falcone of Ann Arbor. Falcone, who sells her work at local craft shows, is known for her nature studies, feathers and Celtic motifs done in watercolors. Her award-winning work can be found in many nature-oriented publications. Her paintings will be shown through tomorrow.

## WELFARE

Continued from Page 9-C

"It's an excellent teaching tool designed to help people experience the details involved in actually dealing with the welfare system," she said. "People come away with a much greater understanding of the system and the challenges we have as a society to address problems of poverty."

Hoffer's husband, Phil, a retired Ford Motor Co. engineer, has volunteered to help staff the welfare simulation several times for the group in different locations. His own understanding has grown in the process, he said, adding that he's been impressed to see participants' growing knowledge about the conditions faced by those on welfare as the simulation moves through each of the exercises.

"This, to me, is a good indication of how effective the design is," he said.

Phil Hoffer is putting this increased understanding to

use by serving as a mentor to someone who has faced the complexities of getting help from Section-8 housing, getting child support and dealing with the poverty issues inflicted by low-wage jobs and inadequate medical care.

"When I first heard about the welfare simulation, I immediately thought that the volunteers who work with me at Faith In Action would learn a lot from it," said Nancy Paul, executive director of Faith In Action.

"Although we are only able to help people from Chelsea and Dexter with financial help, we see hundreds of people from all over the region who use our clothing donation room.

"I expect us to develop a

### NOTICE

NOTICE IS HEREBY GIVEN, pursuant to Act 344 of the Public Acts of 1982 that a REPORT OF THE PROCEEDINGS OF THE WASHTENAW COUNTY BOARD OF COMMISSIONERS session held on October 5, 2005, will be available for public inspection and copying from 8:30 a.m. to 5:00 p.m. Monday through Friday, beginning Tuesday, October 18, 2005, at the Office of the County Clerk/ Register, Suite 120, 200 N. Main Street, Ann Arbor, Michigan. Publish: October 13, 2005

## CITY OF CHELSEA NOTICE TO WATER CUSTOMERS

The City of Chelsea Water Department will begin water hydrant flushing. This flushing will take place for approximately eight weeks. The hours of flushing will be between 8:00 a.m. and 4:00 p.m. Water customers are asked to please check your water condition/color prior to doing laundry to avoid any problems. If you should experience discolored water, please allow the water to run for several minutes until it becomes clear. Thank you for your cooperation. Publish: October 13, 2005

## WEBSTER TOWNSHIP NOTICE TESTING OF VOTING EQUIPMENT

To the qualified electors of the Township of Webster, notice is hereby given that in accordance with the provisions of MCL 168.794a(3), the Webster Township Clerk will conduct a PUBLIC ACCURACY TEST of the voting equipment to be used in the Tuesday November 8, 2005 SPECIAL ELECTION. The test will be conducted on Monday October 17, 2005 at 10:00 a.m. at the Webster Township Hall 5665 Webster Church Rd., Dexter, MI 48130. Interested members of the public are invited to observe this Public Accuracy Test. Please contact the Clerk's office with any questions (734-426-5103).

Mary Dee Heller Clerk  
Webster Township

Publish: October 13, 2005

## LYNDON TOWNSHIP ATTENTION RESIDENTS -NOTICE-

LYNDON TOWNSHIP BOARD OF APPEALS  
WILL HOLD A PUBLIC HEARING ON  
TUESDAY, OCTOBER 18, 2005 AT 7:00 P.M.  
THE LYNDON TOWNSHIP HALL  
17751 N. TERRITORIAL ROAD, CHELSEA, MI 48118

### AGENDA:

To review the application of Jerome Schafer, Trustee of the Audrey Roseman Trust and Edwin L. Taylor, (Parcel I.D.# E-05-13-206-019), appealing Section 7.04.

Set Back Regulations. The applicants are requesting a 15 foot set back from the first street, and a 5 foot minimum side yard set back on both sides, 10 feet total.

Written comments may be sent to: Carol A. Morrow, Office Manager, 17751 N. Territorial Road, Chelsea, MI 48118.

The Lyndon Township Board will provide, if time after the request allows, necessary and reasonable auxiliary aids or services to individuals with disabilities at the public hearing.

Individuals with disabilities requiring auxiliary aids or services should contact the Lyndon Township Board by writing or calling: Linda Reilly, Clerk, 17751 N. Territorial Road, Chelsea, MI 48118, or phone (734) 475-2401.

A copy of this notice is on file in the Office of the Clerk.  
LYNDON TOWNSHIP  
Linda Reilly, Clerk

Publish: October 6, 2005 & October 13, 2005

## LIMA TOWNSHIP PLANNING COMMISSION NOTICE OF PUBLIC HEARING

TUESDAY, OCTOBER 18, 2005, 7:30 P.M.  
LIMA TOWNSHIP HALL  
11452 JACKSON RD., CHELSEA, MI 48118

APPLICATION # 05-008. A PUBLIC HEARING WILL BE HELD TO CONSIDER AN AMENDMENT TO THE LIMA TOWNSHIP ZONING ORDINANCE TO REZONE APPROXIMATELY 219.50 ACRES FROM AG-1 (AGRICULTURE) TO PUD (PLANNED UNIT DEVELOPMENT). THIS PROPERTY IS LOCATED AT 13742 DEXTER-CHELSEA ROAD, CHELSEA, MI 48118, AND IS PART OF THE EAST 1/2 SECTION 6, LIMA TOWNSHIP.

PARCEL # G 07-06-400-003.  
APPLICATION FILED BY: BILTMORE LIMA LLC  
2025 WEST LONG ROAD  
SUITE 104  
TROY, MI 48068

A COMPLETE COPY OF THIS PROPOSAL IS ON FILE IN THE LIMA TOWNSHIP OFFICE.

WRITTEN COMMENTS MAY BE SENT TO:  
ELIZABETH SENSOLI, CHAIRMAN  
LIMA TOWNSHIP PLANNING COMMISSION  
P.O. BOX 59  
CHELSEA, MI 48118

Publish: September 28, 2005 & October 13, 2005

## LYNDON TOWNSHIP ATTENTION RESIDENTS NOTICE

THE LYNDON TOWNSHIP BOARD WILL  
HOLD A PUBLIC HEARING ON  
WEDNESDAY, OCTOBER 19, 2005 AT 7:00 P.M.  
AT THE LYNDON TOWNSHIP HALL  
17751 N. TERRITORIAL ROAD, CHELSEA, MI 48118

### AGENDA:

1. An application for a variance from the Private Road Ordinance by Tom and Carol Santero of 130 Blind Lake Rd., Gregory, Michigan 48137 (parcel # E-05-01-461-002). Mr. & Mrs. Santero want to remove existing home and rebuild a new home on same footprint.

Written comments may be sent to: Lyndon Township Clerk, Linda Reilly, 17751 N. Territorial Road, Chelsea, MI 48118.

The Lyndon Township Board will provide, if time after the request allows, necessary and reasonable auxiliary aids or services to individual with disabilities at the public hearing.

Individuals with disabilities requiring auxiliary aids or services should contact the Lyndon Township Board by writing or calling: Linda Reilly, Clerk, 17751 N. Territorial Road, Chelsea, MI 48118 or phone 734-475-2401.

A copy of this notice is on file in the office of the clerk.

Linda Reilly, Lyndon Township Clerk

Publish: October 13, 2005

## VILLAGE OF DEXTER COUNCIL NOTICE OF PUBLIC HEARING INDUSTRIAL FACILITIES TAX EXEMPTION CERTIFICATE

The Dexter Village Council will hold a public hearing Monday, October 24, 2005 at 7:30 p.m. at the Dexter Senior Center, 7720 Dexter-Ann Arbor Road, Dexter, Michigan. The purpose of the hearing is to receive public comment regarding an application filed by All Season Gutter Inc., 2117 Bishop Circle East, Dexter Michigan, requesting that an existing Industrial Facility Tax Exemption Certificate #2001-342 be transferred to All Season Gutter Inc.

All Season Gutters Inc. is a manufacturer of residential and commercial rain gutters. Investment in which this transfer is being requested consists of \$756,772 in real property improvements. This abatement is set to expire in 2007. The application has been filed by Cliff Maschke, owner All Season Gutters, Inc.

The application is on file and available for review at the Village Office, 8123 Main Street, 2nd Floor of the National City Bank Building, Dexter, Michigan, weekdays between 9:00 a.m. and 5:00 p.m. Written comments regarding this project should be submitted to the Village Manager, and must be received no later than 5:00 p.m. Wednesday, October 19, 2005.

Donna Dettling  
Village Manager

Publish: October 13, 2005

## SYLVAN TOWNSHIP NOTICE OF ORDINANCE ADOPTION

PLEASE TAKE NOTICE that the, SYLVAN TOWNSHIP ORDINANCE NO. 79, was adopted on October 4, 2005. The following is a summary of the SYLVAN TOWNSHIP WATER USE ORDINANCE:

An Ordinance for the protection of the public health, safety and general welfare under the authority of Act 107, Public Acts of Michigan 1941, as Amended, Act 94, Public Acts of Michigan 1933, as Amended, Act 116, Public Acts of Michigan 1923, as Amended, Act 34, Public Acts of Michigan 1917, as Amended, to Provide for the Public Health by Operation of the Sylvan Township Water Supply System on a Public Utility Basis, to Provide Water to Other Municipalities, and to Prescribe the Charge Rates for the Use of Said Facilities and to Provide for Other Matters Pertaining To Said System; providing for enforcement and penalties for violations and for repeal of other ordinances or parts of ordinances in conflict therewith.

The effective date is November 12, 2005.

A copy of the Ordinance may be purchased or inspected at the Sylvan Township Hall, 18027 Old Us 12, Chelsea, MI 48118, during regular business hours, Monday and Wednesday, 9:00 a.m. to 12:00 noon, except for legal holidays, or by appointment, 734-475-8890.

LUANN KOCH  
SYLVAN TOWNSHIP CLERK

Dated: October 4, 2005  
Publish: Publish October 13, 2005

## LIMA TOWNSHIP PLANNING COMMISSION NOTICE OF PUBLIC HEARING

TUESDAY, OCTOBER 18, 2005, 7:30 P.M.  
LIMA TOWNSHIP HALL  
11452 JACKSON RD., CHELSEA, MI 48118

APPLICATION # 05-007. A PUBLIC HEARING WILL BE HELD TO CONSIDER AN AMENDMENT TO THE LIMA TOWNSHIP ZONING ORDINANCE TO REZONE APPROXIMATELY 1.66 ACRES FROM AG-1 (AGRICULTURE) TO GC (GENERAL COMMERCIAL). THIS PROPERTY IS LOCATED AT 12172 JACKSON ROAD, CHELSEA, MI 48118, PARCEL # G 07-16-300-014 AND IS PART OF THE SW 1/4 SECTION 16, LIMA TOWNSHIP AND THE OTHER PROPERTY IS LOCATED AT 12200 JACKSON ROAD, CHELSEA, MI 48118, PARCEL # G 07-16-300-015 AND IS PART OF THE E 1/2 OF THE SW 1/4 SECTION 16, LIMA TOWNSHIP.

APPLICATION FILED BY: CHELSEA AREA CONSTRUCTION AREA  
18027 OLD U.S. 12  
SUITE 100  
CHELSEA, MI 48118

A COMPLETE COPY OF THIS PROPOSAL IS ON FILE IN THE LIMA TOWNSHIP OFFICE.

WRITTEN COMMENTS MAY BE SENT TO:  
ELIZABETH SENSOLI, CHAIRMAN  
LIMA TOWNSHIP PLANNING COMMISSION  
P.O. BOX 59  
CHELSEA, MI 48118

Publish: September 29, 2005 & October 13, 2005

## WEBSTER TOWNSHIP SPECIAL BOARD MEETING - OCTOBER 4, 2005

Webster Township Special Board Meeting was called to order at 7:30 P.M. on October 4, 2005 by Supervisor Fisher at the Township Hall, 5665 Webster Church Road, Dexter, MI 48130.

Members Present: Supervisor Fisher, Clerk Heller, Trustees Westman, Fink, Kleinschmidt and Kingsley absent Calhoun.

The Meeting was called to order with the Pledge to the Flag.

Supervisors Remarks: Another Special Meeting will need to be called before October 18, 2005.

Motion Kingsley second Kleinschmidt to approve the Agenda as presented.

### Old Business

A. Cost supplement to Replacement Computer.  
Due to increased cost Fisher noted the need to supplement \$168.00. Motion Fink second Heller to approve the added amount to cover computer software costs. Roll call, all ayes and carried.

### B. Milligan Landscaping Business

Motion Kingsley second Kleinschmidt to move to closed session on basis of litigation at 7:40 P.M.

Special Meeting reconvened at 8:05 P.M. by motion of Kleinschmidt second Kingsley and carried.

### Audience Participation

#### New Business

##### A. NIMS Resolution

Motion Fisher second Kleinschmidt to adopt a Resolution adopting the National Incident Management System and Requesting that key Personnel complete National Incident Management System Orientation Training. All ayes and carried.

PDR Special Meeting date set for October 11, 2005 at 4:00 P.M.

### Audience Participation

Motion Heller support Westman meeting adjourned at 8:15 P.M. and carried.

Respectfully Submitted  
Mary Dee Heller, Clerk  
Webster Township

Publish: October 13, 2005



# DEATHS

## MURIEL MARIE CHANCE

Ann Arbor  
Muriel Marie Chance, 86, of Ann Arbor died Oct. 6, 2005, at the Evangelical Home of Saline surrounded by her family. She was born Jan. 6, 1919, in Chelsea, the daughter of Edward and Elsa Martin. She spent her early years in Chelsea and most of her adult life in Ann Arbor.

Mrs. Chance was a homemaker who enjoyed gardening, especially her rock garden, working with pottery, the challenge of crossword puzzles, playing gin rummy and eating tomato sandwiches. She was a loving mother, grandmother and great-grandmother.

She is survived by her children, Eric (Sandra) Dunkel of Ann Arbor, Mary (Charles) Niethammer of Saline; Susan (William) Bycraft of Murrells Inlet, S.C.; and Kathryn (Christopher) Bouchard of Brooklyn; and two sisters, Lucille Martin and Arlene Larson, both of Chelsea.

Also surviving are grandchildren Shelley (Steven) Kasper, Erica Dunkel, Paul Salver, Lisa (Andrew) Siczka, William (Jackie) Bycraft, Rebecca (Karl) Schook, Michael (Marsha) Bycraft, Julie Bouchard and Daniel Bouchard; and great-grandchildren Angela, Morgan and Ashley Kasper, Drew and "Baby Girl" Siczka, Allison Shock and Carly Schook.

She is preceded in death by her husband, Roy Chance, who died March 22, 1997, and her son, Michael Wallace, an Army sergeant first class who was listed as missing in action in Vietnam April 19, 1968.

At Mrs. Chance's request, cremation has taken place and a private family memorial service will be held at a later date.

The family wishes to thank the staff at Silver Maples in Chelsea, where she lived for the past several years, and also expresses special appreciation to the entire staff at the Evangelical Home of Saline for the exceptional care given to Mrs. Chance during her final days.

The family asks that individuals celebrate Mrs. Chance's life by directing donations to the

Evangelical Home of Saline, 440 W. Russell St., Saline, MI 48176.

## JEFFREY RICHARD FRENCH

Chelsea  
Jeffrey Richard French, 48, of Chelsea died Oct. 6, 2005, at his home from complications of a work-related injury that happened several years ago. He was born April 1, 1957, in Ann Arbor.

When he was 1 year old, his family moved to Dexter and then 18 months later moved to Brighton, where he grew up and graduated from Brighton High School.

Mr. French loved sports and excelled in track and football. In 1979, he moved to Chelsea with his parents. He worked for Chelsea Lumber Co. and then Fingerle Lumber in Ann Arbor.

Mr. French enjoyed working outdoors and interacting with the customers. After a serious injury at work and subsequent surgeries, he retired on disability.

He loved nature, animals and the outdoors, and especially enjoyed fishing and hunting with his dad. He also enjoyed his dog, Lady, and his parents' three dogs.

Mr. French also enjoyed playing the guitar from the time he was 10 years old and took lessons until his teacher said, "I have taught you all I know," his family said.

Mr. French is survived by the children he adored, daughter Stefanie (Joe Brenner) French and son Ryan (Jessica) French; and granddaughter Hailey. A grandson is expected in December.

He is also survived by his parents, Richard and Vivian French; his brother, James; and nephew, Christopher, all of Chelsea, as well as many aunts, uncles and cousins.

A funeral was held Tuesday at Staffan-Mitchell Funeral Home. Deacon David Rosenberg officiated. Visitation was at the Staffan-Mitchell Funeral Home in Chelsea.

Memorial contributions may be made to the World Wildlife Federation and the Huron Valley Humane Society.

## EDWARD G. DURANCE

Dexter

Edward G. Durance, 72, of Dexter, who served as Midland County prosecuting attorney from 1954 to 1976, died Oct. 8, 2005, at Arbor Hospice Residence.

Mr. Durance opened a law office

in Midland in 1977 and practiced law until he suffered a cerebral hemorrhage in 1987.

Mr. Durance was born June 23, 1933, to William and Mildred (Dean) Durance in Grosse Pointe. He attended Detroit schools, and received degrees from Wayne State University in 1954 and Wayne State University Law School in 1956.

At the age of 25, he was appointed Midland County Prosecuting Attorney by Circuit Judge Donald Holbrook Sr. He was elected president of the Prosecuting Attorneys Association of Michigan in 1975 and served on the Board of the National District Attorneys Association, as well.

Mr. Durance was an Eagle Scout and Scoutmaster of Troop 63 in the inner city of Detroit before moving to Midland. He spent the summers of his youth and retirement at the centennial family farm in Charlevoix.

Mr. Durance also was a member of Zion Lutheran Church in Ann Arbor.

He is survived by his wife, Shirley, of 51 years; sons, Paul W. (Nancy) and Stephen E. (Robbyn); daughters, Diane Durance (Scot Ewen) and Laura Durance; and grandsons, William and Richard of Twinsburg, Ohio; Matthew, Daniel and Peter of Midland; Kristin and Timothy Ewen of Ann Arbor; and Leah and Jessica Diestel of Dexter.

A memorial service will be held 11 a.m. Friday at Trinity Lutheran Church in Midland. Private burial will take place at Brookside Cemetery in Charlevoix.

Memorial contributions may be made to Boy Scouts of America,

local humane societies or Zion Lutheran Church in Ann Arbor.

Arrangements were by Generations Funeral and Cremation Service.

## LAURA L. GRIM

Chelsea

Laura L. Grim, 43, of Chelsea died Oct. 7, 2005, at her home. She was born March 27, 1962, the daughter of Peter J. and Joyce (Davis) Husak. On July 24, 1981, she married Kevin D. Grim and he survives.

Mrs. Grim enjoyed the outdoors. She loved anything that bloomed and liked to watch the birds and deer from her window. She loved her dogs Lucky, Bear and Cheyenne. Most of all, she loved her family.

Mrs. Grim is survived by her three children, Jason M. Grim, Jessica L. Grim and Nicholas R. Grim, all of Chelsea; and one grandchild, Connor Grim.

Also surviving are her brothers, Peter Husak of Whitmore Lake and David (Tammy) Husak of Dexter; sister-in-law, Tina (Geary) Baroni; brothers-in-law, Gary (Beth) Grim and Dick (Jill) Grim; her in-laws, Gary and Sharon Grim; and many nieces and nephews.

In addition to her parents, she was preceded in death by her grandmother, Christine Davis.

A funeral was held Tuesday at the Staffan-Mitchell Funeral Home in Chelsea. The Rev. Beth Foster officiated.

Memorial contributions may be made to Huntington Core Disease Research, Michigan Chapter.

See DEATHS — Page 12-C

**No Time To Read The Newspaper?**  
**EVERYTHING You Need**  
**Is On OUR Website!**  
**www.chelseastandard.com**

**EASTERN MICHIGAN UNIVERSITY**

**TWELFTH NIGHT**

By William Shakespeare  
Directed by Gillian Eylon

**Sexy, romantic comedy**

**FOR TICKETS, CALL 734.487.1221**

Oct. 14-15, 20-22 at 8 p.m.  
Oct. 16 at 2 p.m.

Quirk Theatre

## CHELSEA DISTRICT LIBRARY BOARD OF TRUSTEES MINUTES OF REGULAR MEETING & BUDGET HEARING TUESDAY, AUGUST 16, 2005 – 6:30 P.M. MEETING LOCATION: CHELSEA DISTRICT LIBRARY MEETING ROOM

**Trustees in Attendance:** Jan Dohner, President; Kate McAuliffe, Vice President; Karen Dixon, Treasurer; Greg DeGraff, Secretary, Mary Budzinski, Trustee; Gary Zenz, Trustee; and Metta Lansdale, Director

**Trustees Absent With Notice:** Colleen Verge

A quorum was present.

### Budget Hearing

J. Dohner called the meeting to order at 6:35 p.m. and opened the Public Budget Hearing.

The Director gave an overview of the 2006 proposed budget and answered questions from Trustees.

Some Trustees questioned the need to raise the library operating levy to the maximum allowable (with Headlee reductions) 1.6466 to gain an additional \$12,125 in funding over the usual 1.63 operating millage amount. They asked the Director to provide for the September regular meeting an alternative budget using a 1.63 operating levy.

**Public Comment and Close of the Budget Hearing**

There being no public comment, the Public Hearing closed at 7:45 PM.

### Welcome and Call to Order

J. Dohner called the regular meeting to order at 7:46 PM.

### Agenda Review and Additions

By consensus, the distributed Agenda was approved with the addition of a closed session at the end of the meeting, as requested by the Personnel Committee.

### Compulsory Segments:

#### Minutes

MOTION made by G. DeGraff to accept the July 19, 2005 regular meeting minutes as presented. SECONDED by G. Zenz. MOTION PASSED UNANIMOUSLY.

MOTION made by G. DeGraff to accept the July 19, 2005 closed meeting minutes as distributed. SECONDED by K. McAuliffe. MOTION PASSED UNANIMOUSLY.

#### Approval of Checks

MOTION made by K. Dixon, SECONDED by G. DeGraff to approve the list of Operating Account checks. MOTION PASSED UNANIMOUSLY.

MOTION made by K. Dixon, SECONDED by M. Budzinski to approve the list of Construction Project checks. MOTION PASSED UNANIMOUSLY.

The Director introduced Linda Sayers, bookkeeper for the library, who answered Trustees' questions regarding the financial reports.

### Director's Report and Communications

The Director distributed an amendment to the printed Director's Report and discussed some key issues.

The Director reported to the Board that she had consulted three certified arborists, each of whom recommended that the maple tree on the N. W. corner of the library property on Main Street needed to be taken down due to disease and decay and that other trees needed bracing and maintenance. Trustees asked if this cost would be coming out of the Building Project Budget, to which the Director answered no.

The Director informed the Board that she is making plans to develop the logo to be initiated at the opening of the downtown McKune Memorial Library. The plan is to request proposals for the design service, evaluate those proposals internally and then to bring a selection of two firms to the board for selection, if they would like to be involved to that extent. Trustees advised that the library could administratively select a design firm and should bring to the Board two or three logo designs for selection.

MOTION made by G. Zenz to add RFP for Chelsea District Library Logo Design to 'Action Items'. SECONDED by K. Dixon. MOTION PASSED UNANIMOUSLY.

The Director notified the Board that Rick DeTroyer, iron artist and sculptor, had declined the job of designing and creating the widow's walk (also known as a "belvedere") originally proposed for the roof crest of the original McKune Library. Architect, Jim Mumby and the Director both stated they were comfortable removing this design element from the design.

### Public Comment

None

### Construction Project Discussions and Reports

The Director informed the Board that, in the process of digging the foundation for the new construction, contaminated soil was discovered near the southeast corner of the original McKune Building. The contaminate has been tested and is unleaded gasoline, apparently seeping laterally from the old Pump & Pantry lot. SME (Soil and Materials Engineers, Inc.) is assessing the extent of the contamination, monitoring the cleanup, arranging for use of the proper landfill and working with the State Department of Environmental Quality (DEQ) for compliance. The Director expects a formal report from SME with estimates of the extent of the contamination and the costs for remediation within a week and a half. She will keep the Board informed.

Jim Mumby, Library Architect, requested authorization to proceed with the following previously discussed project changes:

Big Alt 5: Deduct Duress Alarm System

Big Alt 9: Re-use On-site topsoil.

Big Alt 10: Disturb Heartwood at gutters

Vol Alt 1: Mechanical system valves engineering

Vol Alt 4: Change N.E. site wall to dry-laid block

Vol Alt 7a: Remove flagpole and ground lights

Vol Alt 10: Remove 50% of McKune light cove

Vol Alt 13: Change Drywall ceilings to Acoustical Ceiling Tile in seven locations

Vol Alt 14: Change Young Adult Room #216 to Acoustic Ceiling Tile

Vol Alt 15: Remove 2 basement VAV boxes and one third of light fixtures

Vol Alt 17: Change walkway canopy ceiling to flat

Vol Alt 19: Simplify cove ceiling detail in lobby

Vol Alt 25: Change water proofing to a 10 mil vapor barrier

With Board approval, FanningHowey will issue an order for O'Neal Construction, Inc. for cost estimates and to proceed with their certified 'change orders'.

The Director distributed a revised 'Projected Expenses and Project Budget', dated 8/16/05, stating that 1) the original budget did not include an Owner's Contingency, 2) that the Library investment firm projects investment income, during the life of the project, higher than originally anticipated and 3) requesting board authorization to add to the project budget the additional \$95,000 contribution to the capital campaign for purposes of adding the window well back into the project design. She suggested that the added Owner's Contingency could be offset by the additional interest earned on bond investments.

MOTION made by K. Dixon to add Revised Projected Expenses & Project Budget and 'Project Deductions' as presented by Jim Mumby to 'Action Items'. SECONDED by G. Zenz. MOTION PASSED UNANIMOUSLY.

### Closed session to consider confidential written legal opinion

MOTION made by K. Dixon to enter into closed session for the purpose of consulting with library attorney regarding confidential written legal opinion (as permissible by the Open Meeting Act 267 of 1976, 15.268, Sec. 8). SECONDED by M. Budzinski.

**Roll Call Vote:** K. Dixon-Yea, G. Zenz-Yea, M. Budzinski-Yea, G. DeGraff-Yea, K. McAuliffe-Yea, J. Dohner-Yea. MOTION PASSED UNANIMOUSLY.

### Return from Closed Session:

Board asked the Director to monitor the 'City Review' Committee progress and have the library's engineers available to answer any questions or concerns that might arise.

### Action Items

#### District Library Agreement-Resolution for Amendment

MOTION made by M. Budzinski to accept as presented the Resolution Amending the Amended and Restated District Library Agreement. SECONDED by K. Dixon.

Trustees asked the library to send the two (2) prior amendments, made to the District Library Agreement, along with the proposed amendments to the townships and City. They also suggested that, by November, a separate letter be included to inform the townships and City of the need for nominations for terms beginning January 2006.

**Roll Call Vote:** G. Zenz-Yea, M. Budzinski-Yea, G. DeGraff-Yea, K. Dixon-Yea, K. McAuliffe-Yea, J. Dohner-Yea. MOTION PASSED UNANIMOUSLY.

#### Fund Definitions 2006

MOTION made by K. Dixon to adopt Fund Definitions 2006 with the inclusion of a Genealogy Fund. SECONDED by K. McAuliffe. MOTION PASSED UNANIMOUSLY.

#### RFP for Chelsea District Library Logo Design

MOTION made by G. Zenz to authorize the Director to issue an RFP for the Chelsea District Library Logo Design. SECONDED by K. Dixon. MOTION PASSED UNANIMOUSLY.

#### Revised Project Expenses & Project Budget

MOTION made by K. Dixon to adopt revised Building Project budget (middle column budget - as presented with the deduction of \$13,545 from the Owners' Contingency) as recommended, providing an Owner's Contingency in the amount of \$127,461 to be offset by additional interest income over expected earnings on bond investments. SECONDED by G. Zenz. MOTION PASSED UNANIMOUSLY.

#### Project Deductions

MOTION made by G. Zenz to approve Building Project design deductions as recommended by the Building Committee. SECONDED by M. Budzinski. MOTION PASSED UNANIMOUSLY.

#### Discussion Item

##### FOIA Policy Revision

Trustees briefly discussed the proposed changes to the library's FOIA Policy.

##### Reports and Parking Lot

Chamber of Commerce - None

Policy Committee - None

Downtown Development Authority (DDA) - None

Finance Committee - None

Nominating Committee - K. McAuliffe requested that Trustees begin contemplating their desire to serve in various Board capacities in the coming year.

**Friends of the Library** - G. DeGraff informed the Board that the Friends would be holding their used book sale on Saturday, August 20, 2005 at the temporary library facility in the meeting room.

##### Personnel Committee - None

##### Closed Session

MOTION made by G. Zenz to move into closed session for the purpose of discussing a personnel issue (as permissible by the Open Meeting Act 267 of 1976, 15.268, Sec. 8). SECONDED by M. Budzinski.

**Roll Call Vote:** G. DeGraff-Yea, K. Dixon-Yea, C. Verge-Yea, M. Budzinski-Yea, K. McAuliffe-Yea, J. Dohner-Yea. MOTION PASSED UNANIMOUSLY.

##### Return from Closed Session:

Upon returning from the closed session, by consensus, the board stated, through the President, that the Director and staff are working through the personnel issue. The board referred to the Policy Committee the question on forming a conflict resolution policy.

##### Adjourn:

There being no further business, MOTION made by G. Zenz to adjourn meeting at 11:40 PM. SECONDED by K. McAuliffe. MOTION PASSED UNANIMOUSLY.

Gregory P. DeGraff, Secretary

Publish: October 13, 2005

## Coffee with the Editor

**Meet with Michelle Rogers,**  
editor of The Chelsea Standard  
and The Dexter Leader,  
from 7:00 a.m. to 9:00 a.m. on  
Friday, October 14 and 21  
at Bearclaw Coffee Co.  
8074 Main St. in Dexter

Share story ideas, suggestions for improvement and general concerns about the newspaper, or just share the latest about current events in Chelsea and Dexter. We want to hear from you.



### STATE OF MICHIGAN PROBATE COURT COUNTY OF WASHTENAW NOTICE TO CREDITORS

Decedent's Estate  
FILE NO. 05-22-DE

Estate of Phyllis E. Passow. Date of birth: April 3, 1927.

TO ALL CREDITORS: The decedent, Phyllis E. Passow, who lived at 908 Ridge Court, Township of Sylvan, Michigan died August 25, 2005.

Creditors of the decedent are notified that all claims against the estate will be forever barred unless presented to Norman Darryl Passow, named personal representative or proposed personal representative, or to both the probate court at P.O. Box 8645, Ann Arbor, Michigan 48107 and the named/proposed personal representative within 4 months after the date of publication of this notice.

Date: October 5, 2005

Norman Darryl Passow  
Personal representative  
5344 E. Michigan  
Jackson, MI 49201  
(517) 764-6339

David C. McLaughlin, P.C.  
David C. McLaughlin, P17493, Attorney  
110 E. Middle Street  
Chelsea, MI 48118  
(734) 475-1345  
Publish: October 13, 2005

### STATE OF MICHIGAN PROBATE COURT COUNTY OF WASHTENAW NOTICE TO CREDITORS

Decedent's Estate  
FILE NO. 05-22-DE

Estate of Margaret Loveday Kruse A/K/A Margaret L. Kruse. Date of birth: May 1, 1911.

TO ALL CREDITORS: The decedent, Margaret Loveday Kruse A/K/A Margaret L. Kruse, who lived at 6700 Hashtey Road, Manchester, Michigan died September 30, 2005. She was the grantor of the Margaret Kruse Trust Dated November 17, 2004.

Creditors of the decedent are notified that all claims against the estate will be forever barred unless presented to Wendell Kruse, named Successor Trustee within 4 months after the date of publication of this notice.

Date: October 5, 2005

Wendell Kruse  
Personal representative  
c/o Susan E. Zale  
114 N. Main Street, Suite 10  
Chelsea, MI 48118  
(734) 475-5777

Law Office of Susan E. Zale  
by: Susan E. Zale P-53736  
Attorney  
114 North Main Street, Suite 10  
Chelsea, MI 48118  
(734) 475-5777  
Publish: October 13, 2005

## DEXTER TOWNSHIP PLANNING COMMISSION NOTICE OF PUBLIC HEARING

TUESDAY, NOVEMBER 1, 2005 AT 7:30 P.M.  
AT DEXTER TOWNSHIP HALL  
6880 DEXTER-PINCKNEY RD., DEXTER, MI. 48130  
PUBLIC HEARING NOTICE ON  
ZONING ORDINANCE AMENDMENTS

The Dexter Township Planning Commission will hold a public hearing on November 1, 2005 at 7:30 p.m. for the purpose of receiving public comment on proposed amendments to the Dexter Township Zoning Ordinance adopted on April 15, 2003, as amended, pursuant to the Township Zoning Act, Public Act 184-of-1943, as amended. The public hearing will be held at the Dexter Township Hall at 6880 Dexter, Pinckney Road in Dexter Township. A copy of the proposed amendments can be viewed at the Dexter Township Hall during the hours of 8:30 a.m. to 4:30 p.m., Mondays through Fridays. Written comments should be received by 12:00 p.m. (noon), November 1, 2005 and addressed to the Dexter Township Planning Commission, 6880 Dexter Pinckney Road, Dexter, MI, 48130. The amendments provide for the creation of a commercial planned unit development overlay district that will cover C-1 General Commercial Districts, and will facilitate the submission, review and approval of applications for specific development proposals, of a predominantly commercial character, that rely on more flexible land use and development standards than would normally be permitted by the typical standards of the C-1 General Commercial District.

John Shea, Chairperson  
Dexter Township Planning Commission

Publish: October 13, 2005  
October 27, 2005



## DEATHS

Continued from Page 11-C

### LEONARD ARTHUR PLATT Marquette Formerly of Dexter

Leonard Arthur Platt, 85, of Marquette, formerly of Dexter, died Oct. 7, 2005, at Marquette General Hospital. He was born Dec. 24, 1919, in Ann Arbor, the son of Leona Esther (Gray) and Calvin L. Platt.

Mr. Platt was educated in Dexter Community Schools, graduating in 1937. He was a lifelong member of St. James' Episcopal Church in Dexter, and served as a teacher and officer in the church school. He was a vestryman, senior warden, organ-

ist, lay reader and, often times, a member of the Diocesan Convention.

Mr. Platt was drafted for military service in the U.S. Navy in 1943, serving in Hawaii on board the aircraft carrier USS Siboney (CVE). He also served at the Naval Reserve Training Center in Dearborn and was a "plank owner" in USS Mahan, San Francisco/San Diego, completing his career at the Pentagon in Washington, D.C., in 1967. He retired as a senior chief yeoman.

Following naval retirement, he took a position with Thainer Electronics Laboratory Inc. in Ann Arbor, retiring in 1981.

Mr. Platt was a former member and chaplain of American Legion

Post 557 in Dexter and was a member of Richard Jopling Post 44 of the American Legion in Marquette. He also served in the Fleet Reserve Association.

Mr. Platt married Marcella Anna Fallmer of Escanaba in May 1954 and they have a son, Daniel Frederick Platt, who makes his home with his mother.

In addition to his wife and son, Mr. Platt is survived by his sister, Pauline (Rex) Hauber of Missouri; a half-sister, Gertrude (Paul) Burroughs of Stockbridge; dear friends Jerry (Kay) Harrington of Big Bay, Jim Harrington of Negaunee and Susan Neumeier of Escanaba; four great-grandchildren; many nieces and nephews; and a host of friends.

Mr. Platt was preceded in death by his mother, Leona Esther Hall; step-father, Leonard Daniel Hall; half-brother, William Harold Platt; and half-sister, Memavieve James.

A funeral was held Tuesday at St. Paul's Episcopal Church in Marquette. Burial with veteran's honors was held at the Lakeview Cemetery in Escanaba.

Memorials may be directed to the Lake Superior Hospice Association, 328 N. Front St., Marquette, MI 49855, or St. Paul's Episcopal Church, 201 E. Ridge St., Marquette, MI 49855.

Funeral arrangements were by the Fassbender Funeral Home.

Condolences may be expressed online at [www.fassbenderfuneral-home.com](http://www.fassbenderfuneral-home.com).

### SUSAN M. GILLESPIE Chelsea

Susan M. Gillespie, 53, of Chelsea died Oct. 3, 2005, after a long illness. She was born Nov. 13, 1951, in Ypsilanti, the oldest of five children of the late Elma Allison and Paul Lobbestael.

On June 7, 1973, she married Gary Gillespie and had two beautiful daughters, Nicole and Sarah. She resided with her husband, Gary, and grandson, Matthew David Gillespie.

Mrs. Gillespie was well known professionally in restaurants in Washtenaw County. After college, she became a foreman at Chrysler Corp.

Mrs. Gillespie was an artist, "queen" of yard sales and, most of

all, she was a devoted to her grandchildren, who were the lights of her life.

Survivors include her husband, Gary; daughters, Sara and Nicole Gillespie of Ypsilanti; beloved grandchildren, Matthew David, Riley James, Jacob Michael and Brianna Brooke. She was expecting a grandson, Rome David.

Also surviving are two brothers, Paul Lobbestael and Glenn Allison; and sisters, Sally and Sharon Lobbestael.

Services were held Oct. 7 at the North Lake United Methodist Church. Memorial contributions may be made to the family.

Arrangements were by Generations Funeral and the Cremation Service.

**Zion Lutheran Church (ELCA)**  
3050 S. Fletcher Rd., Chelsea  
(734) 475-8064

*Preparing Christ's Disciples  
& Sharing God's Love*

Pastor Doris Sparks

Sunday School:  
9:15 a.m.

Sunday Worship:  
10:30 a.m. & 7:00 p.m.

**St. James' Episcopal Church**  
3279 Broad St., Dexter  
Phone: 426-8247

Holy Eucharist 8:00 am  
& 10:00 am on Sundays  
Sunday School at 10:00 am  
New Interim Rector -  
The Rev. Bruce Birdsey  
Associate Rector -  
The Rev. Don Geever-Berthelmeow

**DEXTER CHURCH OF CHRIST**  
734-945-8539

"We Care About You"

Family Friendly-Bible Based Christianity

Sunday Morning: Bible School 9:30 AM  
Worship 10:30 AM

Wed. Evening 7:00 PM Devotion & Bible Study

We meet at:  
MILL CREEK MIDDLE SCHOOL  
7305 Dexter Ann Arbor Road  
Dexter, MI

**First Assembly of God**

FREE ride to and from  
church family or children  
475-1391

across from old Polly's  
Sunday Service 11am & 6pm  
14900 Old US 12  
Chelsea, MI 48118

**Webster United Church of Christ**  
5484 Webster Church Rd.,  
Dexter, MI  
(734) 426-5115  
The Rev. LaVerne Gill

SUNDAY:  
Holy Communion 8:00 a.m.  
Church School, 9:15 a.m.  
Worship, 10:30 a.m.

**First United Methodist Church**  
128 Park Street, Chelsea, MI  
734-475-8119

Sunday Worship: 8:30 & 11:00 a.m.  
Sunday School: 9:45 a.m.  
Wednesday Nights Meal: 5:30 p.m.  
Youth Groups & Programs  
for All Ages 6:15 p.m.

The Rev. Joy Barrett  
The Rev. Barbara Lewis-Lakin  
[www.chelseaumc.org](http://www.chelseaumc.org)

Join us this Sunday...  
**Our Savior Lutheran**

8:15am Heritage Service  
9:30am Sunday School & Education Hour  
10:30am Celebration Service &  
Kids Praise

1515 South M-52 - Chelsea  
(Next to McDonald's)  
734 475 1404  
[www.oursaviorchelsea.com](http://www.oursaviorchelsea.com)

**Fire Mountain Worship Center**  
Pierce Lake School  
275 N. Freer, Chelsea  
Sunday Worship Service:  
10 a.m.  
Pastors John & Sarah Groesser  
(734) 475-7379  
"Come to the mountain and  
teach the fire!"

**Dexter Gospel**  
2253 Baker Road, Dexter  
(734) 426-4915  
John O'Dell, Pastor

Sunday: Sunday school,  
9:30 a.m.;  
Worship 10:30 a.m., 6 p.m.

Independent Fundamental Baptist  
Wednesdays, 6:30 p.m.;  
Awana September till May

**PEACE Lutheran Church**  
8280 Jackson Rd.,  
(Corner of Jackson & Parker Rds.)  
SUMMER  
SUNDAY SERVICES  
Traditional 8:30 a.m.  
Praise 11:00 a.m.  
Sunday School and  
Bible Study 9:45 a.m.  
Pastor Larry Courson  
(734) 424-0899  
e-mail: [peacelutheran@cuaa.edu](mailto:peacelutheran@cuaa.edu)

**Chelsea Church of Christ**

13661 East  
Old US-12  
Chelsea, MI 48118  
(734) 475-8458

Brandon Coats, Preacher  
Sunday School 9:30 am  
Sunday Morning Service 10:30 am  
Sunday Evening Service 6 pm  
Wednesday Bible Class 7 p.m.

**St. Andrew's United Church of Christ**  
7610 Ann Arbor St.  
Dexter, Michigan  
734-426-8610

Sunday Services  
9:00a.m. & 10:15 a.m.  
"A Place for Everyone"

**WATERLOO VILLAGE UNITED METHODIST CHURCH**  
8110 Washington St.  
Services:  
Sunday 11:00 a.m.  
(734) 475-1171  
Breakfast-2nd Sunday  
Sept. to May

**Chelsea Free Methodist**

Traditional Worship 8:30 am  
At 7665 Werkner Rd.

Contemporary Worship 11:00  
At Washington Street  
Education Center

A different kind of church for the 21st Century  
475-1391

**Faith Lutheran Church**  
9575 N. Territorial Rd.,  
1/4 mi. W. of Dexter-Pinckney  
Mark Porinsky, Pastor  
(734) 426-4302  
Sunday School 9:00 a.m.  
Sunday Worship 10:00 a.m.

"We're in your neighborhood"

**Immanuel Bible Church**  
145 E. Summit St.  
(734) 475-8936

Don Peterson, Interim Pastor

Sunday School . . . . 9:00 a.m.  
Worship Service . . . 10:00 a.m.  
Sunday Evening . . . 6:00 p.m.  
Wed. Prayer Meeting 7:00 p.m.  
AWANA Club . 5:30 p.m. Sundays  
[www.immanuelbiblechurch.net](http://www.immanuelbiblechurch.net)

**CHELSEA NAZARENE**

Temporarily Meeting at  
805 W. Middle St.  
(the CRC Chapel)  
(734) 475-2526

Sunday: Worship Services,  
11:00 a.m.

**Dexter United Methodist Church**  
7643 W. Huron River Dr.  
(734) 426-8480

Rev. Matthew Hook, and  
Rev. Stephen G. Bringardner

WORSHIP SERVICES  
Traditions 9:00 am  
Contemporary 10:30 am  
[www.dexterumc.org](http://www.dexterumc.org)

**Chelsea Christian Fellowship**

337 Wilkinson St.  
Chelsea, MI  
475-8305

John Dambacher, Pastor  
Sunday School 9:00 a.m.  
Sunday Worship 10:00 a.m.  
Wed. Bible Study 7:00 p.m.

**FAITH BAPTIST CHURCH**  
4030 Kalmbach Rd.  
(exit 156 and I-94)

10 am Sunday School  
11 am Morning Service  
6 pm Evening Service  
Wednesday  
Mid-week Service

Pastor Jack T. Story  
Call 734-433-1356 for details.

**Be Our Guest at St. Paul Lutheran Church in Hamburg**

SUNDAY WORSHIP SERVICES  
8:00 am & 9:30 am  
11:00 am Contemporary Service  
Education Time: 9:15 am  
Sunday School 9:30 am

Take U.S.-23 to East M-36.  
St. Paul is located on the right side of  
M-36 before Hamburg.

**St. Barnabas Episcopal Church**  
Sunday Service 10:00 a.m.  
Sunday School 10:00 a.m.

Join us this  
Sunday!

20500 Old U.S. 12  
Chelsea, MI 48118  
(across from Chelsea Fairgrounds)  
734-475-8188

**John's United Church of Christ**  
Rev. Dr. Mary M. Doty, Pastor

12745 Wagon Road  
in Brownstown Township

Sunday Worship  
9:30 a.m.  
Sunday School  
9:45 a.m.

Office: 734-475-8188

**Fellowship Bible Church**  
2775 Bedford Rd.  
Ann Arbor, MI 48104  
[www.fellowshipbiblechurch.org](http://www.fellowshipbiblechurch.org)  
If it's Bible you want,  
come to Fellowship Bible.

Sundays  
9:30am - 6:30pm for all ages  
10:45am - Worship  
6:00pm - Bible Study

Wednesday  
6:30pm - Prayer Meeting,  
Awana, Toasts, Nursery  
Baptisms  
7:30pm - Men's Prayer Fellowship

Dr. Raymond H. Saxe, Pastor  
Dr. Matthew A. Postell, Assistant Pastor

Independent  
Fundamental  
Traditional  
Dispensational  
Premillennial  
Biblical  
Baptistic  
Caring  
Pro-Family

**Baha'i Faith**  
"So powerful is the light  
of unity that it can illuminate the  
whole earth." Baha'u'llah

Weekly devotions,  
study, and  
children's classes  
All are welcome!

Please call for more information:  
(734) 475-2718 • 1-800-22-UNITE  
[www.us.bahai.org](http://www.us.bahai.org)

**First Congregational (United Church of Christ)**  
121 East Middle Street  
Chelsea, MI  
(734) 475-1844

Worship Service 10:00 a.m.  
Rev. Barbara Wright, Pastor

**NORTH LAKE UNITED METHODIST CHURCH**

14111 N. Territorial Rd.  
Chelsea, MI (734) 475-7569

Sunday School 9:00AM  
SUNDAY WORSHIP  
9:00 & 10:45 a.m. Services  
Child Care Provided

COOL: 4 Workshops (Children of our land on a journey)  
Sundays 9 a.m. - 11 a.m. - Open for all ages  
Alice Sheffield, Pastor

**St. Paul United Church of Christ**  
14000 Old U.S. 12  
Chelsea

Karen Schulte, Pastor  
475-2545

Church service  
begins at 10:00 am

Third Sunday  
Morning Praises Service  
We'd love to have you join us!

The Chelsea and Dexter Area Church Calendar is Co-Sponsored by

Advertise Your Church Service  
Call Michelle at 734-429-7380  
Only \$7.50 per week

**"JIFFY" mixes**  
CHELSEA MILLING COMPANY

CHELSEA, MICHIGAN 48118



# WE PROMISE LUXURY STANDARDS.

## 2006 BUICK RENDEZVOUS® CX FWD

Qualified GM Employees and eligible family members

- Luxury car ride. SUV versatility.
- EPA est. 26 mpg hwy — FWD
- Ultrasonic rear parking assist — standard

**\$189** per month  
24 months:

**\$1,588** Due at signing  
after all applicable offers\*

Includes security deposit  
Tax, title, license, dealer fees extra  
Residency restrictions apply



## 2006 BUICK RAINIER® CXL

Qualified GM Employees and eligible family members

- Sun, Sound and Entertainment Package (sunroof, Bose® premium audio system with XM® radio, 13 speakers, 6-disc in-dash CD player)
- The 2005 Buick Rainier CXL is named Strategic Vision's 2005 Total Quality Award for Best Medium SUV.



**\$236** per month  
24 months:

**\$1,999** Due at signing  
after all applicable offers\*

Includes security deposit  
Tax, title, license, dealer fees extra  
Residency restrictions apply



## Total Value Promise

### EVERY 2006 BUICK COMES WITH:

- A 4-YEAR/50,000-MILE NEW VEHICLE WARRANTY\*\*
  - QUIETTUNING®
  - ONE-YEAR ONSTAR® SERVICE\*
- ALL STANDARD

VISIT: MetroDetroitBuickDealers.com

Jim Bradley Buick  
Ann Arbor  
734-769-1200

Faist-Diesing Buick  
Chelsea  
734-475-8663

James-Martin Buick  
Detroit  
313-875-0500

Wally Edgar Buick  
Lake Orion  
248-391-9900

Victory Buick  
Milan  
734-439-3500

Shelton Buick  
Rochester Hills  
248-651-5500

Vyletel Buick  
Sterling Heights  
586-977-2800

Waldecker Buick  
Brighton  
810-227-1761

Randy Hosler Buick  
Clarkston  
248-625-5500

Ray Laethem Buick  
Detroit  
313-886-1700

Roberts Buick  
Lapeer  
810-667-2102

Bob Jeannotte Buick  
Plymouth  
734-453-2500

Jeffrey Buick  
Roseville  
586-296-1300

Zubor Buick  
Taylor  
734-946-8112

Ed Rinke Buick  
Center Line  
586-757-2100

Jim Riehl's Friendly Buick  
Clinton Township  
586-412-9600

Bob Saks Buick  
Farmington Hills  
248-478-0500

John Rogin Buick  
Livonia  
734-525-0900

Cawood Auto Company  
Port Huron  
810-987-3030

Jim Fresard Buick  
Royal Oak  
248-547-6100

Suburban Buick  
Troy  
248-519-9748

Superior Buick  
Dearborn  
313-846-1122

LaFontaine Buick  
Highland  
248-887-4747

Terhune Sales & Service  
Marine City  
810-765-8866

Larry Koss Buick  
Richmond  
586-727-3115

Tamaroff Buick  
Southfield  
248-353-1300

Lunghamer Buick  
Waterford  
248-461-1000

\*Payments are for a 2006 Buick Rendezvous CX with an MSRP of \$27,305 (24 monthly payments total \$4,536) and a 2006 Buick Rainier CXL with Sun, Sound and Entertainment Package and an MSRP of \$34,650 (24 monthly payments total \$5,664). Option to purchase at lease end for an amount to be determined at lease signing. GMAC must approve lease. Take delivery by 10/31/05. Mileage charge of \$ .20/mile over 24,000 miles. Lessee pays for excess wear. See dealer for details.

\*\*XM available only in the 48 contiguous United States; service fees apply. Visit gmxradio.com for details.

†Strategic Vision's 2005 Vehicle Experience Study™ surveyed 40,793 Oct.-Nov. new vehicle buyers of 200+ models after the first 90 days of ownership.

‡Four years/50,000 miles, whichever comes first. Limited warranty. See dealer for details.

§One-year Safe and Sound Plan, standard. Call 1-888-4ONSTAR (1-888-466-7827) or visit onstar.com for system limitations and details.



# Country Market



Check & Compare  
You'll Save More at Country Market Everyday!

Sale Prices Effective Thurs. Oct. 13 — Sun. Oct. 16

**Polly's**  
CHELSEA  
1255 S. MAIN ST.  
Pharmacy Available

**Country Market**  
SALINE  
1335 E. MICHIGAN AVE.  
Pharmacy Available

**Country Market**  
DEXTER  
7001 ANN ARBOR/  
DEXTER RD.

MICHIGAN LOTTERY

PHARMACY

DOUBLE COUPONS TO 50¢

OPEN 6AM TO MIDNIGHT  
7 DAYS A WEEK

**- Low, Low Prices Throughout The Store -  
THAT'S THE BOTTOM LINE!**

## Mendavi Woodbridge Wines

- Cabernet
- Chardonnay
- Merlot
- Shiraz 1.5L.

**\$9.99**  
SAVE \$2.00

## Lindemans Wines

- Sauvignino Blanc
- Chardonnay
- Pinot Noir
- Riesling 750-ml.

**\$5.99**  
SAVE \$2.00

## Fetzer Wines

- Cabernet Sauvignon
- Sauvignon Blanc
- Chardonnay
- Merlot 750-ml.

**\$5.99**  
SAVE \$3.00

## Yellowtail Wines

- Shiraz
- Chardonnay
- Shiraz Cabernet
- Cabernet Merlot 1.5L.

**\$8.99**  
SAVE \$4.00

## Bells Craft Beer

- Two Hearted
- 3rd Coast
- Amber Ale
- Best Brown 6-Pack

**\$6.99**

## Miller Brand Beers

- Lite
- MGD
- MGD Lite 18-Pk. Btls.

**\$11.49**

## Blue Moon Beer

- Two Hearted
- 3rd Coast
- Amber Ale
- Best Brown 6-Pack Btl.

**\$5.99**  
SAVE \$1.40

## Beck's & Bass Ale

- Beck's Beer
- Beck's Light
- Beck's Octoberfest
- Bass Ale 12-Pk. Btl.

**\$11.39**

## Milwaukee's Best

- Milwaukee's Best 30-Pk.
- Milwaukee's Best Light 30-Pk.
- Milwaukee's Best Ice 30-Pk.
- 30-Pak Cans

**\$10.49**

## Budweiser Brands

- Budweiser
- Bud Light
- Bud Ice
- Bud Ice Light
- Bud Select 12-Pak 12-oz. Cans

**\$7.99**

U.S.D.A. Choice Whole Boneless  
**Beef Tenderloin**  
"Sliced Free"

**\$7.99**  
Lb.

Baking  
**Idaho Potatoes**

**\$1.98**  
10-Lb. Bag

"The Other White Meat"  
**Whole Boneless Pork Loin**

**\$1.99**  
Lb.

**PEPSI**

8-PACK  
12-Oz. Btls.

**\$3.99**  
Limit 2

**AQUAFINA**

24-PACK

Premium Drinking Water

**\$3.99**  
Limit 2

**FUN SIZE CANDY BARS**

- Snickers • Milky Way
- Three Musketeers

**\$1.88**  
11-oz. Bag

Golden Ripe  
**Dole Bananas**

**19¢**  
Lb.

**ROTISSERIE CHICKENS**

"Take Dinner Home Tonight"

**\$3.99**  
Each

**OUR FAMILY GLAZED HAM**

From the Deli

**\$2.69**  
Lb.





**Fax: 1-877-21-FAXUS**

**Heritage Classifieds are available online: [www.Heritage.com](http://www.Heritage.com)**

**IF THIS IS YOUR MARKET,**

- Allen Park • Belleville • Brownstown • Chelsea • Dearborn • Dearborn Heights
- Dexter • Ecorse • Flat Rock • Gibraltar • Grosse Ile • Huron Township
- Lincoln Park • Manchester • Melvindale • Milan • River Rouge • Riverview
- Rockwood • Romulus • Saline • South Rockwood • Southgate • Taylor
- Trenton • Warrendale • Woodhaven • Wyandotte • Monroe County

Heritage Newspapers reserves the right to accept, edit, revise and classify any classified ad submitted for publication. Heritage Newspapers is responsible for one incorrect insertion. The advertiser is responsible for the accuracy of further insertions. We request that you check your ad for accuracy on all insertions. Claims are limited to the actual cost of the ad and must be submitted with 30 days.

**GOOD NEWS**  
comes in all sizes!

Celebrate your good news with a Heritage Newspapers

**HAPPY AD**

BIRTHDAYS  
ANNIVERSARIES  
GOOD REPORT CARDS,  
RETIREMENTS...

**just  
\$32** 2x2

**ASAP/726198 FOR**  
**CLOSURE NOTICE**  
 This firm is a debt  
 holder attempting to  
 collect on a debt. Infor  
 mation obtained will be  
 used for this purpose  
 If you are in the in  
 tary, please contact  
 office at the numbe  
 listed below. NO  
 GAGE SALE - MORT  
 has been made in  
 conditions of a cert  
 mortgage made  
 a Subh-Y. Farha a  
 Majida S. Mohammed  
 and his wife, Farha  
 Farha and Farha  
 Farha, a California  
 Corporation, M  
 Corporation MORT  
 e, dated August  
 2004 and recorded  
 421 2014 in Li  
 31 June 2014 in  
 lenaw County Reco  
 Michigan. Said mo  
 rtgage was subsequ  
 ly assigned thro  
 mense assignments  
 HSBC Bank USA  
 ACE Securities Cor  
 Home Equity Lo  
 Trust, Ser

Certificates, on which was claimed to be due the sum of Three Hundred and Fifty Dollars (\$350.00) and Five Cents (5¢). The certificates were issued by the defendant on or about January 1, 1906, at New York City, New York, and were payable to the order of the plaintiff.

The defendant admitted that it had received from the plaintiff the sum of \$350.00 and 5¢, and that it had issued to the plaintiff the certificates above described. It also admitted that it had failed to pay to the plaintiff the sum of \$350.00 and 5¢, and that it had failed to deliver to the plaintiff the certificates above described.

The plaintiff prayed for judgment against the defendant for the sum of \$350.00 and 5¢, and for the return of the certificates above described.

The court found in favor of the plaintiff, and granted judgment against the defendant for the sum of \$350.00 and 5¢, and for the return of the certificates above described.

The court also ordered that the costs of the action be paid by the defendant.

Dated at New York City, New York, this 1st day of December, 1906.

In witness whereof, I have hereunto set my hand and the seal of the Court, at New York City, New York, this 1st day of December, 1906.

Judge of the Court.

recorded in Liber 32  
Plats, Page 91 to  
Commonly known  
4645 Shellbank Drive  
Ypsilanti MI 48197  
redemption period is  
30 days from the  
date of such sale,  
less determined ad-  
ditioned in accordance  
with 1948  
600.324-1, in which  
case the redemption  
period shall be 30 d-  
from the date of su-  
sale. Dated: SEP-TE  
Bank. SO. 2005 HS  
Bank U.S.A., N.A.  
Trustee for the reg-  
tered holders of A-1  
Securities Corp. 19-  
Equity Loan Trust, S-  
ries 2004-HE4, Ass-  
Backed Pass-Through  
Certificates, Assign-  
of Mortgage Asset  
neys: Polivest & A-  
sociates, P.C. 8  
South Blvd, Suite 1-  
Rochester Hills, MI  
48307 (248) 844-51-  
Cur File No: 05-390-  
ASAP2726198 1/03  
10/20 12/27 11/03



**GREAT STEAL,  
MUST SELL**  
by 11-1-85!

Tanning spa business for sale, also provide manicure/pedicure, massage.

Call 734-320-8109

**Fast Cash Sell Classified**



1998

**ACCLAIMED HOME CARE**  
 Has an immediate need for LPN in the Ann Arbor area. Must be proficient with the insulin pump and available to work 12 hour day shift. Also hiring for CNAs/HHAs. Please call 800-961-6090 Mon.-Fri. 9am-3pm or fax resume to 248-352-0408. Great company to work for!

**EMT's, SPECIALIST'S & PARAMEDIC'S CONCORD EMS**  
 is currently seeking Full/Part-Time licensed EMTs, Specialist's & Paramedics. Exp. wages, Medical, Dental, Prescriptions, Short Term Disability, Vacation time, PTO time, Tuition Reimbursement, AFLAC & MDCB approved continuing education. Rescue, critical care, ALS/BLS transport opportunities. Contact Human Resources 313-389-3678 Fax 734-947-1911 or download an application at: [www.concordems.com](http://www.concordems.com)

**HERITAGE CLASSIFIEDS GET RESULTS RESULTS RESULTS**  
**1-877-888-3202**  
**PART-TIME PEDIATRIC RN** for Chelsea office. Please send resume to: Diana Hitchins 1821 W. Stadium Blvd. Ann Arbor, MI 48103

**PHARMACISTS NEEDED**  
 Come join Our Team! We are in need of part-time pharmacists for the Chelsea, Ann Arbor, and Jackson areas. Excellent wages and hours available. Friendly, personable staff to assist you. Our pharmacies are closed on Sundays and holidays so you may enjoy time with your family. Please send your resume with a cover letter to: Human Resources, P.O. Box 884, Newaygo MI 49337, EOE

Fast Cash Sell Classified

**CROSSROADS HOME CARE INC.** is currently seeking an **ADMINISTRATIVE ASSISTANT**  
 Come join our family oriented team. This position requires excellent customer service/communication skills, excellent organizational skills, computer skills, proficient in Microsoft Office. Home care background preferred LPN or CNA preferred. Please call **1-800-314-8718 EOE**

**10 Pizza Makers**  
 Competitive wage. Fun place to work. No exp. needed, w/ train. Opening at both Chelsea & Manchester store. Apply in person at Ollie's Main Street Pizza call Chris 734-368-7108

**8 Pizza Drivers**  
 Earn up to \$10/hr. Opening at both Chelsea & Manchester store. Apply in person at Ollie's Main Street Pizza or call Chris 734-368-7108

**Dan's River Grill** is looking for every-day cleaning service. Call Carol 734-428-9500

**Holiday Inn Express**, in Chelsea, MI, is looking for viable candidates for:  
 ♦ Night Audit  
 ♦ Front Desk  
 ♦ Housekeeping  
 Competitive wages and benefits. FAX resume or apply in person at 313-333-1800, 1540 Commerce Park Dr., Chelsea, MI 48118

**SEASONAL** Part time help, three-four days weekly, full days required. Inquire in person. No phone calls please.  
**THE CALICO CAT** Book & Gift Shoppe 117 S. Ann Arbor St. Saline

**WANTED**  
**Temporary Employees**  
 Must have valid driver's license. Must be 18 years of age. Insured, dependable, A&P.  
**Yellow Book USA** wants YOU to help deliver Yellow Book to the following communities: Ann Arbor, Chelsea, Dexter, Gregory, Hamburg, Lakeside, Manchester, Milan, Pinckney, Saline, Adrian, Whitmore Lakes, Ypsilanti, Clinton, Tecumseh.  
**Call: 1-800-373-3280**  
 Monday Thru Friday 7:30 am to 7:00 pm CST

**Advertising Sales**  
 Press & Guide is seeking an account executive to sell advertising area businesses in a defined sales experience, high energy required; prior print/media background. Strong presentation and professional written and verbal skills and ability to thrive in fast paced oriented environment necessary. valid driver's license and relocation. We offer excellent compensation package including health insurance and 401K.

**Newspapers**  
 resources — PGDA  
 place, Suite 100  
 48195  
 48142  
 Heritage.com  
**hn** Heritage







# REAL ESTATE

**WOODHAVEN 2** Family Sale, Oct. 14 & 15, from 9-3 21501 Maplehurst Ct. Furniture, baby items, toys, electronics, tools & misc.

**THE CLASSIFIED** ★ A Sure Bet ★

**WOODHAVEN 3** family. 20 etched glass hurricanes, 20 x-mas silk candle rings and arrangements, much more wedding/formal event, sofa, pool table, jr. clothes, x-mas misc. Fri. & Sat. 9-4. West Rd. to Heritage to 22308 Ryegate

**WOODHAVEN HUGO** 5 family, girl's clothes, infant-4T & juniors, antique dolls, lots of household & more, Oct. 14 & 15, 9-3. 26892 Inverness Off. Vreeland just W. of Allen. Coachlight Sub.

**WOODHAVEN HUMONGOUS SALE** Wed. Fri. 9-2. 2 neighbor-6 family. Lots of stuff. 19104 & 19116 Arlington Dr.

**WYANDOTTE - 1011** Maple Wed. Fri. 9-4 kids clothes, toys, dryers, household, some furniture.

**WYANDOTTE 1573** 11th St. Oct. 13-15. 8-5. Moving Sale. items new & old. TVs, tools, & misc.

**WYANDOTTE** 1876 11th St. misc., household, computer, tobbogan, etc. Wed., Thurs., Fri., all day.

**WYANDOTTE 2359** 12th St. Sat. & Sun. 9-5. 2 family yard sale, lots of girl, pre-teen/teen clothes, table & 4 chairs, entertainment center, some girl baby clothes, changing table, household items.

**WYANDOTTE 2658** 22nd Oct. 14-15, 10-3.

**WYANDOTTE 303** Riverside Dr. furniture, clothes, accessories, toys. Fri. & Sat. Oct. 14 & 15, 9-3.

**WYANDOTTE** Annual Rummage Sale St. John Church, 2744 4th St. Oct. 14, 9-4. Sat. Oct. 15, 9-12.

**WYANDOTTE - ANTIQUES** furniture, shabby chic, lamps, pictures, country items. Sat. only 1816 & 1826 11th St.

**WYANDOTTE - Estate Sale!** 446 Sycamore St. Wed. 10/12 - Sat. 10/15, 9-5pm. Lots of stuff, Too Much To List.

**WYANDOTTE MOVING SALE** 2955 Biddle, 50% off wedding items, 30% off antiques, furniture, display, with-in coolers, etc. Just in time for Halloween! Wed. 7-9-6.

**NEED EXTRA CASH?** Clean your basement, attic or garage and call HERITAGE CLASSIFIEDS. Our friendly advisors are ready to help you write an ad for best results. 1-877-888-3202

**WYANDOTTE MULTI** Family Sale, Oct. 14-15, 9-5pm. 901 Lincoln. Baby stuff, electronics, appliances, tools, furniture, craft supplies, computer stuff, clothes, camping, gardening, pet and MORE!!!

**WYANDOTTE NEW** Life Assembly Church, 4051 8th. Oct. 14 & 15, 9-5pm. furniture, baby items, bdrm. sets, clothes and more.

**WYANDOTTE RUMMAGE SALE** Trinity Lutheran Gym, 465 Oak St. Fri., Oct. 14 Noon-4pm. Sat., Oct. 15 9am-1pm. Household items, clothes, books, toys & misc. SATURDAY ONLY. \$2 a bag sale.

**WYANDOTTE SAT.** Oct. 15, 10-4 p.m. 1056 Pine off Eureka & 11th Street.

**YPSILANTI TWP.** 6277 Maplehurst Dr. in the Parkside Preserve Oct. 14, 9-5 Oct. 15, 9-3. Baby boy and toddler clothing, house wares, lawn mower and clothes.

**FORMAL BRIDE** gown w/train, size 22, Halter style, \$450/best. 313-292-6255

**DEVILBISS 5000** Watt Generator, 10HP Briggs & Stratton, 7 gallon tank, less than 50 hours, like new. \$350/best. evenings. 734-475-0998

**METAL BREAK.** Like new. Moving, must sell \$850. 734-282-5251

**AQUARIUM TANKS** 100 gallon w/cover \$90 and 40 gallon tank \$35. 313-336-6422

**ASSORTMENT OF** Red Hat Society items exc. condition \$100 734-676-7595

**BAKERY EQUIPMENT.** mixers, dividers, ovens, molders & proof boxes, etc. 313-554-4480 313-359-9422

**BARN & Steel Buildings.** 20-200 foot wide at Closeout prices. Kits or installed 888-799-6918

**CB STATION.** \$75. Golf balls \$2/dozen. Golf Bag \$3-\$5. 313-828-8334

**GOLF CART'S PLUS FALL SALE** We Finance! Used Gas & Electric. Huge Selection, 4 Pass., Lifted, etc. Belleville. 734-394-1433 www.golfcartsplus.com

**GOLF CART WITH** Top 2002 EZGO, \$1,950. 734-753-5361

**ROUGH SAWN 1" oak** Kiln dried, clear & select. Furniture ready. Approx. 3,000 board feet. 3'-10" wide, 9 feet long. Must sell. \$2-\$3.50 a board ft. 734-775-8405 Harry, Belleville Area.

**PLACE AN AD** 1-877-888-3202

## Bargain Hunters

### Free Bulletin Board

**\*Merchandise for Sale \$100 & less**

\*No more than 2 items per ad (each item must be priced under \$100)

**CHOOSE ONE:**

☐ Wednesday News-Herald/Press & Guide  
☐ 16 Camera  
☐ Western Region (Belleville, Chelsea, Dexter, Manchester, Milan, Saline, Ypsilanti)  
 Your ad will appear in the next available specified publication upon receipt of ad by mail.

☐ Sunday News-Herald/Press & Guide  
☐ Monroe Guardian  
 Your ad will appear in the next available specified publication upon receipt of ad by mail.

**FILL IN ONE WORD PER LINE**

\_\_\_\_\_  
 \_\_\_\_\_  
 \_\_\_\_\_  
 \_\_\_\_\_

Above copy may be edited for space. Maximum 4 lines. Collectibles and pets are prohibited. One ad per household per month. Mail in only! No walk-ins please.

Name \_\_\_\_\_  
 Address \_\_\_\_\_  
 City \_\_\_\_\_ State \_\_\_\_\_ Zip \_\_\_\_\_  
 Phone \_\_\_\_\_ For Office Use Only \_\_\_\_\_

**Mail to: Classified Bargain Hunter  
 HERITAGE NEWSPAPERS  
 One Heritage Place, Suite 100, Southgate, MI 48195**

## CHELSEA OFFICE

Space available now. Located at the corner of Main Street and Old US 12. 750 sq. ft. Utilities included. Only \$1250/month. Call Michelle at (734) 475-1371 for details.

**PIANO STORE** going out of business sale is being held this week in Ypsilanti New and used Grands, Baby Grands, Consoles, Organs, and Digitals. Make offer call for details 888-651-4770

**CELEBRATE!** Place a Happy Ad for that special someone. 1-877-888-3202

**CLASSIFIED** is one of the best single sources for selling items, seeking jobs, finding housing, meeting new people and more.

**WURLITZER OAK** upright piano \$450 or best offer. 734-282-4917

**ABOVE GROUND** 28X12 pool w/deck, new filter, hoses, vacuum, etc. \$1300/best. 312-292-6255

**HOTTUB** Excalibur 4 person, w/chemicals & deck box, 10 jets. \$1500. 734-282-6437

**HOT TUB**, seats 6, 25 jets, redwood cabinet, like new, indoor use only. \$3000. 734-285-7780.

**NEED EXTRA CASH?** Clean your basement, attic or garage and call HERITAGE CLASSIFIEDS. Our friendly advisors are ready to help you write an ad for best results. 1-877-888-3202

**HOTTUB/SPA NEW**, still in wrapper, seats 6 w/launcher. Retail \$5,950. Sacrifice \$2,950. 734-732-9338

**GOLF CART** Gas Engine White, w/ Roof, Rack, & Windshield. good condition \$1700/best. 734-753-4121

**GUN SAFE** Browning 16 place, \$800 734-428-7228

**NORDIC TRACK** For Sale, Excellent Condition, Great Deal \$75. 734-282-2897 call after 3pm

**REMINGTON 20 ga.** mag. pump \$325, Stevens 12 ga. side by side coach \$225, New Era 12 ga. side by side coach \$725. 734-675-2104

**REMINGTON 700** BDL, 30-06 bolt action, curly maple stock, 200 anniversary rifle with 3x9 red dot sight. Excellent condition \$850. 734-676-6249 734-671-9050

**VALLEY - Panther** Slate Top Pool Table. Excellent Condition! \$600 or best offer. 734-654-6343

**WEIGHT LIFTING** equipment (Vateman) bench, preacher bench, sit-up bench, lat and rowing machine, 555 lbs. of weight with rack. \$400 or best offer. 734-671-3925

List your quest where the action is. HERITAGE CLASSIFIEDS. Try our total package which covers all the area from Dearborn to the Ohio line, and from the Detroit River to Western Lake County. 1-877-888-3202

**STAINED GLASS** hobbyist, assorted tools, materials, & glass, sold

**TRAILER & PARTS** New & used enclosed cargo trailer. Many to choose from. Full line of gooseneck, utility, and horse trailers available. Axles, fenders, hubs, springs, lights, coupler, etc. in stock. Brown's Trailer, Inc. Three miles E. of Clinton on US-12 517-458-4520

**UPRIGHT PIANO** \$600, double bed brass frame w/hood & 1001 60878 \$125 leather suede south-western jacket \$125, two suede capes \$70 ea. 734-243-0537

**EMERSON FLUTE**, solid sterling silver. Open hole, B foot, inline G. \$850 or best offer 734-676-6706

**EXPERIENCED PIANO** instructor, Helping you to the next level. Instruction in improvisation, or just helping you to be more comfortable with varied piano opportunities. 734-281-1922

**GRINNELLS BROTHERS** player piano working condition \$1500 or best offer. 734-676-4490

Browse HERITAGE CLASSIFIEDS online at www.heritage.com

**LUDWIG BELL Kit** with Case, Very Good Condition. \$200. 734-671-4946

**NEW HEINTZMAN** grand piano, 5'6" ebony polish w/ bench. \$8,995. Leave Message 866-244-3366

**GREYHOUNDS** FOR adoption too cute for words. Homes needed now. 330-637-5228

**KITTENS NEED** good home. 9 weeks. 4 females, 4 males. 734-771-7358

**LAB PUPS** AKC. 810-622-9314 www.puppylover.com/hn

**MIXED BREED** needs good home, brown & black male, shots, 8 mo. 734-282-0254

**NEOPOLITAN MASTIFF** pups, 7 wks., whelped on 6-22-05. 313-319-3085 www.bully-breeds.com

**POTBELLY PIGS**, 4 mos. old, 1 male adult. \$75-\$100. 734-429-0164

**PUPPIES YORKI** Poo, also Cava Chon male/female. \$475 up. Shots & wormed. 313-563-1484

**SHARPEI MALE** 4 yrs. old, purebred w/o papers, wonderful family pet, loving, must sacrifice due to allergies. \$150 to loving home only. Call 734-637-8336 after 6pm.

**YORKIE PUPPIES** male & female born Sept. 3. Call 313-506-5527 or 313-492-6470

**DEARBORN 2 bdrm** upper floor flat, large remodeled kitchen, w/ island, air, water included, no smoking or pets. \$750 w/security 313-215-2641

**DETROIT Southwest**, 1222 Patricia St., 2 bdrm., \$555/mo. + \$555 security. Garner's Properties 734-287-6619

Fast Cash Sell Classified

**DEXTER 1 bdrm.**, no smoking/pets. \$625. includes water, electric. 734-426-3917

**DEXTER 8051 Huron** St. Very Nice 1 Bdrm., \$635 includes utilities, Chris Colton & Associates 517-529-4597

**DEXTER, CHAIN of Lakes**, Beautiful Lake Front 1 bdrm. \$700/mo. + \$342-426-5905

**DUDEE 1 bdrm.**, apt., available now. First month 1/2 price. \$490/mo. includes heat. 734-434-0950

GROSSE ILE Island Woods Senior Apartments. 1 & 2 bdrm. Going Fast! Call now! Some income requirements may apply! 734-676-8029

IN MIAMI

**\$295 Move In Specials PARKSIDE LANE APARTMENTS** 1 & 2 bedrooms. NEWLY REMODEL! GREAT PLACE TO LIVE! 734-439-7374

**LINCOLN PARK** lower 2 bdrm., bsmt., pay own utilities, \$600. 734-762-6542

**MANCHESTER 1** bdrm. loft, great location, downtown Main St. 734-998-2836

**MANCHESTER** Apartment for rent 734-426-8708

★ MANCHESTER Efficiency Apartment for rent in town. Call: 734-426-9202

# Professional Services Directory

NEED HELP? CALL A LOCAL PROFESSIONAL FROM OUR

**PLACE YOUR AD TODAY!**

**1-877-888-3202**

**BUSINESS SERVICE CONSUMER GUIDELINES**

Please follow these guidelines when contracting with advertisers in this Directory:

Advertisers under certain headings may be required by law to be licensed. Check with the proper state agency to verify if a license is needed.

Check the references of the business and/or refer to the Better Business Bureau.

Get all estimates and work tickets in writing. Get the full name, address and phone number of the party you are doing business with.

Pay by check or money order and get a receipt for ALL services and deposits. Keep ALL sales receipts.

Inspect all work thoroughly before final payment is made.

If you are not satisfied with work performed, Please write: HERITAGE NEWSPAPERS BUSINESS & SERVICES DIRECTORY One Heritage Place, Suite 100 Southgate, Michigan 48195

**ACCOUNTING/BOOKKEEPING**, 12 years exp. Small & midsize companies. Call 734-428-1978.

**KURUTZ TILE AND MARBLE**

Since 1979, The installed "RIGHT" lasts a "LIFETIME". Let us come to YOUR home with samples and a free estimate for your bath and kitchen needs! References 1-800-930-4312

**AUTOMOTIVE DETAILING** (Service) 734-368-4976

**SAIL AWAY** Your ship will come when you find the boat of your dreams in the Heritage Classifieds! 1-877-888-3202

**CLEANING SERVICE** & misc. tasks. Call Debbie 734-368-4976

**FEATHERDUSTER CLEANING** Professional, quality, residential office and new construction cleaning. All equipment and supplies provided. Call Jamie at 517-263-3515

**DOWNRIVER DRYWALL** Quality Hanging, Finishing & Repairs! 734-671-7701

**PLACE AN AD** 1-877-888-3202

**DRY WALL** and suspended ceilings. SOME ASSEMBLY REQUIRED. Insured, references. 734-417-7458

**LARRY'S DRYWALL** Taping, Finishing, Textures, New Construction, Remodels, Repairs, No Job too small. Free Estimates. 517-592-6384

**WET PLASTERING** Cove ceilings and arches, all repair work and new work. Water and fire damage. Over 30 years experience. JOE TEETS 313-310-2274

**EXTRA WHEELS?** Watch them roll away with an ad in Heritage Classifieds! 1-877-888-3202

**COMPLETE HOME MAINTENANCE** \* Gutter Cleaning/Repairs \* Brick Repointing/Repairs \* Roof Repairs \* Handyman Services 313-438-1885

Classified Ads get Results!

**DAD'S SERVICE, LLC** Local 734-395-8217 Plumbing, screen, tile, electrical, carpentry

**HOME REPAIR SERVICE** Attention to detail in your home. Painting, Dry-wall, Plaster, Repair, Remodeling, Plumbing and Electrical Repairs. General home maintenance. Family business. 734-429-3143

**MYERS MAINTENANCE SERVICES** Handyman specializing in small jobs. Plumbing, Electrical, Carpentry and more! Fully Insured. 734-218-4351

**RETIRED** person would like to trim your bush's, shrub's & hedges. Clean, safe, thorough. Special deals on much, & snow service. Life-long Saline resident. Jerry Schmitz 734-429-2032

**YOUNG PAINTING** Interior & Exterior 30 years experience Free Estimates 734-426-1093

**PLACE AN AD** 1-877-888-3202

**AFFORDABLE TITAN ROOFING & SIDING** \* Quality Work \* Best Prices \* Free Estimates \* Job Clean Up \* No Sub-contractors Call 248-974-7028

**"Selling our house was a snap ...with a little help from the classifieds!"**

**Heritage Newspaper Classifieds**

www.heritage.com

Phone: 1-877-888-3202

Fax: 1-877-21-FAXUS



Turn To Information  
You Can Count On!

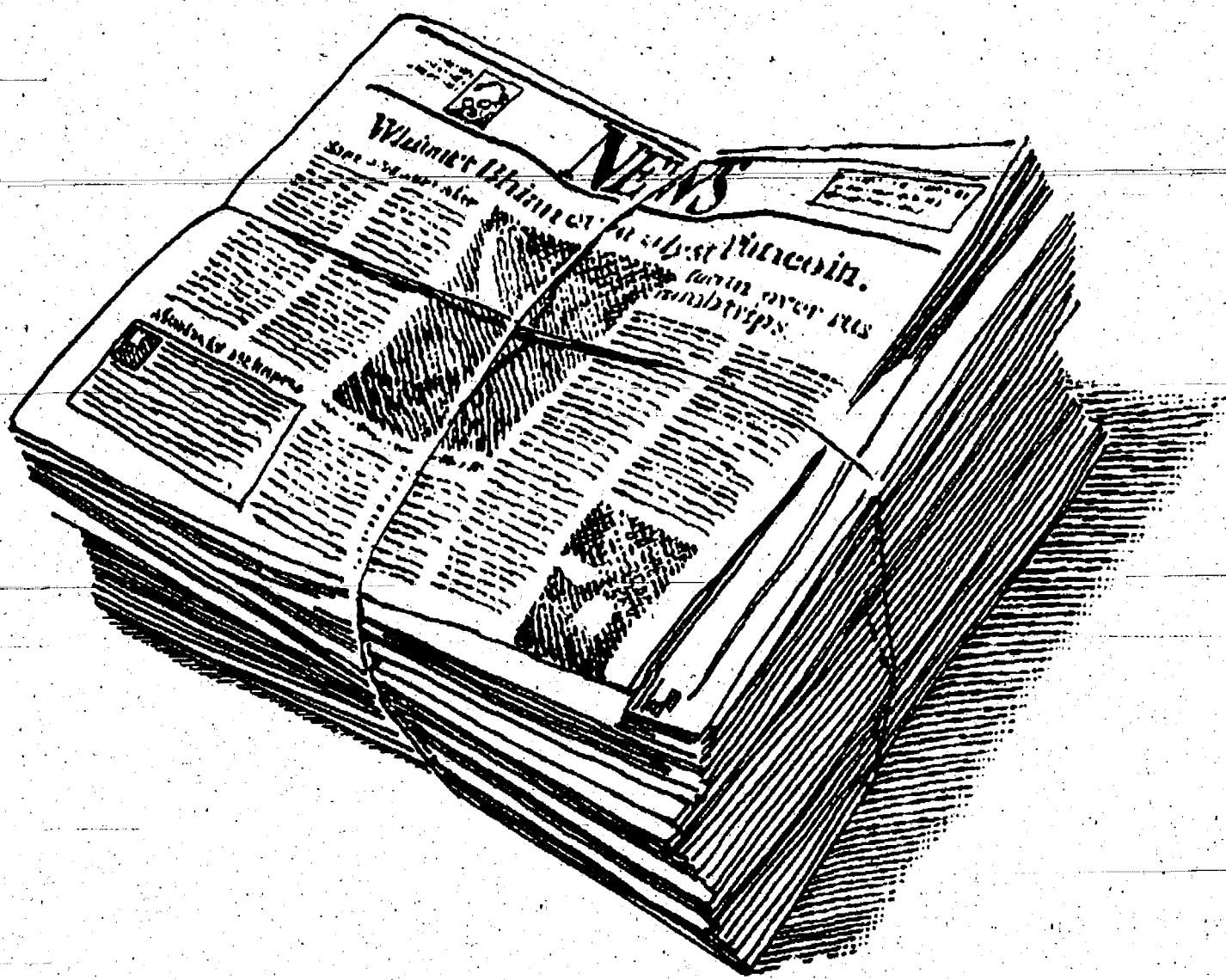

Expand your knowledge every day  
by reading the newspaper.  
It's reliably entertaining  
and informative  
news coverage delivered  
straight to your door!



Heritage  
Newspapers Classifieds

www.heritage.com

Phone: 1-877-888-3202

Fax: 1-877-21-FAXUS

**Apartment/Place**

**MANCHESTER** - Nice, Spacious 1 bdrm. with yard. Easy drive to Ann Arbor. Walk to parks and shops. \$585/mo.  
734-475-0432

**MANCHESTER RIVER** front, 1 bdrm., office, includes utilities. \$600/month.  
734-428-7002

**MILAN** 1 bdrm. apt. \$450 - \$500 - \$550, electric, Long / Short Term. Stori! Apts. 734-439-4050

**\*SALINE\*** 1 & 2 Bdrms. Apts. available. Please call 734-426-4022 or 734-944-3025

**SALINE CHARMING** 2 bedroom loft above busy Salon. Call 734-426-4277

**SALINE DOWNTOWN** Mt. Ave., 800 sq. ft. 2 bdrm. Apt. available immediately no pets please. \$600 per month. 734-665-2958

**SALINE** EXCEPTIONALLY large clean, 1 bdrm. 1st floor at \$650. 2 bdrm. 2nd floor at \$750. Includes heat & hot water. No Pets. 734-276-5559

**SALINE PRIVATE** 1 bdrm. above law office. Available Nov. 1. \$900/mo. + security, utilities included. 2 parking spaces. sole use of private back yard. References. To inquire call 734-429-5553

**SALINE THORNHIST ESTATE APARTMENTS** Now accepting applications for one and two bedroom apartments. No pets. Call for our Specialists 734-429-4459

**TECUMSEH** 1 bdrm., \$475/mo. plus utilities, no pets and no smoking. Easy commute to Saline & Ann Arbor, etc. 517-451-2048

**Village of Grass Lake** 2 bdrm., appliances included, quiet secured building. Near I-94. Includes carport. \$590/month + utilities. Non smoker. 517-522-4873

**WYANDOTTE** 1 bdrm. upper, appliances, no pets. \$475. 313-623-0440

**WYANDOTTE** 2 bdrm., w/ appliances. \$600/mo. 734-281-4905

List your auction where the action is - HERITAGE CLASSIFIEDS. Try our total package which covers all the areas from Dearborn to the Ohio line, and from the Detroit River to Washtenaw County. 1-877-888-3202

**TRENTON** 1600 sq. ft. office/retail located on West Rd. 734-671-1600

**PLACE AN AD** 1-877-888-3202

**WILLIS GARAGE/BARN**, great for storage, cars, boats, etc. 734-434-0950

**WYANDOTTE BODY** shop for lease with Bink Spray booth on Eureka. 734-675-0871 or 313-801-8680

**WYANDOTTE STORE** 1200 sq. ft., 2nd & Mulberry. \$750 + utilities. 734-654-8447

**ANN ARBOR Schools** Brand New Condo, 1630 sq. ft., 3 bdrm., 2.5 bath., new appliances, garage. \$1525/mo. Option to buy. 734-846-0968

**BELLEVILLE**, 2 bdrm., free heat, washer & dryer, dishwasher. 1.5 bath \$725/mo. 734-845-3176

**CHELSEA "NEW CONDO"** 2 bdrm., 2 bath, off I-94, full bsmt., washer/dryer, 1 car garage, yr. lease. \$1300. 734-663-0855

**DEXTER BEAUTIFUL** spacious 2 bdrm., Condo, walk out bsmt., all appliances. Available immediately. Hudson Ct Condo-miniums. \$1200 mo. 734-426-8438

**MILAN** 2 bdrm., duplex, excellent condition, remodeled kitchen with dish washer, 2 a/c units, ceiling fan, large yard, utility room with washer and dryer. Water included. 734-417-0430

**Builders Close-out Special** Builder needs to move these parcels by year end. Prime acreage in great locations of Chelsea are ready for you to build or use our builder. Paved roads, wooded & plenty of seclusion. Your choice of 2+ or 3+ acres at \$69,900 each. Hurry, these spectacular prices won't last. Land financing available. #2609437, #2609423. Call for more details. Cindy Lawson 734-475-9800, eves. 734-845-1288

**Remhart**

**Condos/Townhouses**

**MILAN SILVER FOX** Condo. A Senior Development for active adults age 50 and better. Now has immediate occupancy. These newer 2 bdrm., ranch style units with all appliances, in-unit laundry and attached garage. Offer a secure and gentle lifestyle. \$800/mo. call Mary 734-476-7954  
www.milanrealestate.com

**SALINE**, almost new 3 bdrm., 3 bath ranch style Woodrow Condo. Finished lower level, beautiful kitchen, fireplace, 2 car attached. \$1800/month. Jeanna Markham 734-669-5872. The Charles Reinhart Co.

**SOUTHWICKE SQUARE CONDO/TAVERN** in Treston. Now accepting applications to our 1, 2 & 3 bdrm. low income housing waiting list. Must qualify under Tenant Selection Plan & HUD reg. 2 Bedrooms available in approx. 1 to 4 months. Section 8 available. For more info, please call Mon-Fri. 734-676-6306

**WHITMORE LAKE** US 23 & N. Territorial. 2 bdrm., w/ carport. \$725 + utilities. 517-431-2027

**WYANDOTTE** 2 bdrm. duplex, dining room, bsmt. \$650. 734-762-6542

**YORKTWP.** 10 min. S. of Ann Arbor off of US-23 2 bdrm., clean, remodeled laundry, yard parking. \$765/mo. Available now. 517-581-0500

**LESS THAN PERFECT CREDIT?** You can still buy a home with \$0 down in any area! Short time on job ok. Not based on your credit scores. Call Todd Franklin: METRO FINANCE (248) 229-5182

**BROWNSTOWN** - 4 bdrm., w/bsmt., appliances, Security & 1st mo. 734-323-5265

**CHELSEA**, 3/4 bdrm., walk out bsmt., hot tub, jacuzzi. \$1250. 475-8750 or 646-6369

**CHELSEA** 3 bdrm., 1 bath, half basement. 2 1/2 garage. Handicap access. No smoke, no pets. All appliances included. \$900/month + security deposit. Credit reference required. 734-475-7964 leave message

**CHELSEA** 3 bdrm., home, remodeled kitchen, garage. \$1200/mo. 1 bdrm. apt., furnished. \$600/mo. 1 block from downtown, non-smokers, no pets. 734-475-9848

**CHELSEA SCHOOLS**, newly built 4 bdrm., 2.5 bath, fireplace, vaulted ceilings, over 1800 sq. ft. of luxury. \$2100/month. Jeanna Markham 734-669-5872. The Charles Reinhart Co.

**CHELSEA** 3 bdrm., 1 bath, half basement. 2 1/2 garage. Handicap access. No smoke, no pets. All appliances included. \$900/month + security deposit. Credit reference required. 734-475-7964 leave message

**CHELSEA** 3 bdrm., 1 bath, half basement. 2 1/2 garage. Handicap access. No smoke, no pets. All appliances included. \$900/month + security deposit. Credit reference required. 734-475-7964 leave message

**CHELSEA** 3 bdrm., 1 bath, half basement. 2 1/2 garage. Handicap access. No smoke, no pets. All appliances included. \$900/month + security deposit. Credit reference required. 734-475-7964 leave message

**CHELSEA** 3 bdrm., 1 bath, half basement. 2 1/2 garage. Handicap access. No smoke, no pets. All appliances included. \$900/month + security deposit. Credit reference required. 734-475-7964 leave message

**CHELSEA** 3 bdrm., 1 bath, half basement. 2 1/2 garage. Handicap access. No smoke, no pets. All appliances included. \$900/month + security deposit. Credit reference required. 734-475-7964 leave message

**CHELSEA** 3 bdrm., 1 bath, half basement. 2 1/2 garage. Handicap access. No smoke, no pets. All appliances included. \$900/month + security deposit. Credit reference required. 734-475-7964 leave message

**CHELSEA** 3 bdrm., 1 bath, half basement. 2 1/2 garage. Handicap access. No smoke, no pets. All appliances included. \$900/month + security deposit. Credit reference required. 734-475-7964 leave message

**CHELSEA** 3 bdrm., 1 bath, half basement. 2 1/2 garage. Handicap access. No smoke, no pets. All appliances included. \$900/month + security deposit. Credit reference required. 734-475-7964 leave message

**CHELSEA** 3 bdrm., 1 bath, half basement. 2 1/2 garage. Handicap access. No smoke, no pets. All appliances included. \$900/month + security deposit. Credit reference required. 734-475-7964 leave message

**CHELSEA** 3 bdrm., 1 bath, half basement. 2 1/2 garage. Handicap access. No smoke, no pets. All appliances included. \$900/month + security deposit. Credit reference required. 734-475-7964 leave message

**CHELSEA** 3 bdrm., 1 bath, half basement. 2 1/2 garage. Handicap access. No smoke, no pets. All appliances included. \$900/month + security deposit. Credit reference required. 734-475-7964 leave message

**CHELSEA** 3 bdrm., 1 bath, half basement. 2 1/2 garage. Handicap access. No smoke, no pets. All appliances included. \$900/month + security deposit. Credit reference required. 734-475-7964 leave message

**CHELSEA** 3 bdrm., 1 bath, half basement. 2 1/2 garage. Handicap access. No smoke, no pets. All appliances included. \$900/month + security deposit. Credit reference required. 734-475-7964 leave message

**CHELSEA** 3 bdrm., 1 bath, half basement. 2 1/2 garage. Handicap access. No smoke, no pets. All appliances included. \$900/month + security deposit. Credit reference required. 734-475-7964 leave message

**CHELSEA** 3 bdrm., 1 bath, half basement. 2 1/2 garage. Handicap access. No smoke, no pets. All appliances included. \$900/month + security deposit. Credit reference required. 734-475-7964 leave message

**CHELSEA** 3 bdrm., 1 bath, half basement. 2 1/2 garage. Handicap access. No smoke, no pets. All appliances included. \$900/month + security deposit. Credit reference required. 734-475-7964 leave message

**CHELSEA** 3 bdrm., 1 bath, half basement. 2 1/2 garage. Handicap access. No smoke, no pets. All appliances included. \$900/month + security deposit. Credit reference required. 734-475-7964 leave message

**House for Sale**

**CHELSEA VILLAGE** Cute, must see! Large, wooded lot, 4 bdrm., 1.75 bath, finished bsmt., 2 car att. garage, quiet st., appliances, close to schools. \$1,550. 734-475-1730

**CLEAR LAKE** Small Cottage Furnished, \$350/Mo. \$100 security deposit. Utilities included except heat. No Pets. 734-475-7302

**DEARBORN** 15350 Normandale 3 bdrm., 2 bath, 2 car garage, very clean. \$1300 mo. 313-942-9900

**DEARBORN** gorgeous 2 bdrm., in great area! \$650 mo. appliances 313-608-8008

**GRASSE LAKE** Village 2 bdrm., washer/dryer, kitchen appliances and garage. \$800/mo. 517-522-5861 or 517-522-4331

**GROSSE ILE**, water front farm house, 4 bdrm., 1.5 bath, \$1200. 734-675-0985

**LODI TWP** (Saline Schools), 2859 sq. ft., 3 bdrm., 2.5 bath, study, dining, 1.3 acre on pond, rent \$1850 w/ option to buy. 734-395-3305

**MANCHESTER** 3 bdrm., bath, walking distance to all schools. \$650 mo. + utilities. 734-730-4605

**SALINE** 2 bdrm. house, appliances. \$650/month + security + utilities. NO pets, non smoker. Call 734-429-2380

**SALINE** 3 bdrm., 2 bath, fairly new manufactured home. \$1200/mo. + utilities. With option to buy after 1 year. 734-668-1633 or 734-428-7301

**SALINE**, 4 bdrm., 2.5 bath on 5 acres w/pond & nature trails. Family room w/fireplace, master suite w/jacuzzi. 2 car attached. \$1900/mo. Jeanna Markham 734-669-5872. The Charles Reinhart Co.

**SALINE BEAUTIFUL** 4 bdrm., 3.5 bath, walk to school/ park, finished bsmt., 2 car, appliances, great neighborhood. \$1900 mo. 734-429-1403

**CLASSIFIED** is one of the best single sources for selling items, seeking jobs, finding housing, meeting new people and more.

**SALINE** ranch 1700 sq. ft. on 1 acre, 2.5 car garage \$1,650 mo. 734-904-1895

**CHELSEA** 3 bdrm., home, remodeled kitchen, garage. \$1200/mo. 1 bdrm. apt., furnished. \$600/mo. 1 block from downtown, non-smokers, no pets. 734-475-9848

**CHELSEA SCHOOLS**, newly built 4 bdrm., 2.5 bath, fireplace, vaulted ceilings, over 1800 sq. ft. of luxury. \$2100/month. Jeanna Markham 734-669-5872. The Charles Reinhart Co.

**CHELSEA** 3 bdrm., 1 bath, half basement. 2 1/2 garage. Handicap access. No smoke, no pets. All appliances included. \$900/month + security deposit. Credit reference required. 734-475-7964 leave message

**CHELSEA** 3 bdrm., 1 bath, half basement. 2 1/2 garage. Handicap access. No smoke, no pets. All appliances included. \$900/month + security deposit. Credit reference required. 734-475-7964 leave message

**CHELSEA** 3 bdrm., 1 bath, half basement. 2 1/2 garage. Handicap access. No smoke, no pets. All appliances included. \$900/month + security deposit. Credit reference required. 734-475-7964 leave message

**CHELSEA** 3 bdrm., 1 bath, half basement. 2 1/2 garage. Handicap access. No smoke, no pets. All appliances included. \$900/month + security deposit. Credit reference required. 734-475-7964 leave message

**CHELSEA** 3 bdrm., 1 bath, half basement. 2 1/2 garage. Handicap access. No smoke, no pets. All appliances included. \$900/month + security deposit. Credit reference required. 734-475-7964 leave message

**CHELSEA** 3 bdrm., 1 bath, half basement. 2 1/2 garage. Handicap access. No smoke, no pets. All appliances included. \$900/month + security deposit. Credit reference required. 734-475-7964 leave message

**CHELSEA** 3 bdrm., 1 bath, half basement. 2 1/2 garage. Handicap access. No smoke, no pets. All appliances included. \$900/month + security deposit. Credit reference required. 734-475-7964 leave message

**CHELSEA** 3 bdrm., 1 bath, half basement. 2 1/2 garage. Handicap access. No smoke, no pets. All appliances included. \$900/month + security deposit. Credit reference required. 734-475-7964 leave message

**CHELSEA** 3 bdrm., 1 bath, half basement. 2 1/2 garage. Handicap access. No smoke, no pets. All appliances included. \$900/month + security deposit. Credit reference required. 734-475-7964 leave message

**CHELSEA** 3 bdrm., 1 bath, half basement. 2 1/2 garage. Handicap access. No smoke, no pets. All appliances included. \$900/month + security deposit. Credit reference required. 734-475-7964 leave message

**CHELSEA** 3 bdrm., 1 bath, half basement. 2 1/2 garage. Handicap access. No smoke, no pets. All appliances included. \$900/month + security deposit. Credit reference required. 734-475-7964 leave message

**CHELSEA** 3 bdrm., 1 bath, half basement. 2 1/2 garage. Handicap access. No smoke, no pets. All appliances included. \$900/month + security deposit. Credit reference required. 734-475-7964 leave message

**CHELSEA** 3 bdrm., 1 bath, half basement. 2 1/2 garage. Handicap access. No smoke, no pets. All appliances included. \$900/month + security deposit. Credit reference required. 734-475-7964 leave message

**CHELSEA** 3 bdrm., 1 bath, half basement. 2 1/2 garage. Handicap access. No smoke, no pets. All appliances included. \$900/month + security deposit. Credit reference required. 734-475-7964 leave message

**House for Rent**

**STOCKBRIDGE COUNTRY** 2 story, rent to own. 2 bdrm., 2 bath, den, family room, formal dining room, or building heated w/office. 1/2 bath & workshop. Full tank of Propane, pets welcomed. 517-769-3644

List your auction where the action is - HERITAGE CLASSIFIEDS. Try our total package which covers all the areas from Dearborn to the Ohio line, and from the Detroit River to Washtenaw County. 1-877-888-3202

**YPSILANTI RENT TO OWN** NO BANKS NEEDED! BEAUTIFUL 2900 sq. ft. built in 2004. 4 bdrm., 3 baths + finished bsmt. \$299K. 866-425-DREAM. DreamHomesMI.com

**ROMULUS ROOM**, private entrance, cable, air. \$95/wk. 734-722-4299

**SALINE ROOM** for rent. \$400 + utilities. 734-649-3916

**CLASSIFIED** is one of the best single sources for selling items, seeking jobs, finding housing, meeting new people and more.

**FALL SPECIAL: ONE MONTH FREE** \$2500 moves you in 1 & 2 bedrooms. June's Mobile Village 313-386-1570

**DID YOUR NEW CAR ARRIVE?** Let Heritage Classifieds help sell your used vehicle. 1-877-888-3202

**GREEN VALLEY, AZ** 1 bdrm. furnished condo, non-smoking, long/short terms. 313-561-9468 or 520-971-4538

**CELEBRATE!** Place a Happy Ad for that special someone. 1-877-888-3202

**JUST LISTED** OPEN HOUSES - Sun. 2-4pm. 2 New Construction Homes. In N. Monroe County. Acreage, 667 & 669 sq. ft. 1.1 & 1.751. Must see! \$240K & \$400K. 734-771-7886

**NEED VACATION CASH?** Sell your unwanted items with a classified ad in HERITAGE CLASSIFIEDS. You get your cash fast. 1-877-888-3202

**OPEN SUNDAY** Oct. 9th & 16th • 2-4  
\$9,900 600 Taylor St. Chelsea  
Cord on half corner lot, nice view, brick drive & walk, 2 bedrooms up plus bath, bedroom, bath down with partially finished basement apartment, potential 900 sq. ft. seem larger. POTENTIAL PACKED, PICTURESQUE. A MUST SEE! 517-764

**Swisher Commercial**

**CHELSEA** • 13699 Old US 12-Lease or Sale. 2500 sf previously medical office can be used for general office. \$375,000-sale, \$15,000 NNN, lease. John Evans (242)

• 118 W. Middle St.-Lease Retail or Warehouse 118 W. Middle St. 3800 sf prime location with 8500 sf parking lot. \$3,000 per month, plus utilities. John Evans (242)

**DEXTER** • 7400 Newman Blvd.-Lease off Baker Rd. 38,000 SF, divided into 3-12,000 sf sections. 18,000-20,000 sf warehouse 28' ceilings, 4 truck wells, 1 over head door. Meredith Woods (238)

• 7141 Dexter-Pinckney Rd.-Sale. Builder's model zoned

**commercial**, 2550 sf, 1 acre lot. High volume traffic area. John Evans (242)

• 8005 Main St.-Lease 1315 sf office or retail \$15,000sf, utilities included. John Evans (242)

• 8031 Main Street Monument Park Building-Lease Beautiful new building downtown Dexter under construction. 3 floors, first level retail, second and third office professional. Visit website for more information www.monumentparkbuilding.com. John Evans (242)

**ANN ARBOR** 240 Parkland Plaza-Lease Brand new construction, flexible industrial. 3500 sf vanilla box, tenant to decide layout and space allocation. John Evans (242)

**LAKE ACCESS BACKS TO STATE LAND** You'll fall in love with this cozy, updated home on Patterson Lake. 3 bedrooms, updated bath, sunroom, newer roof, plumbing and central air backup. Michigan's beautiful gardens with thousands of acres of state land off the back door. Sewers paid in full. Priced to sell at \$144,950. Call Leigh for info (517) 851-7811.

**GRACIOUS LIVING** With country charm, easy access to Ann Arbor, Chelsea, Jackson and Lansing. Excellent location, 3 bedrooms, 2 bathroom, family room with fireplace and 2 car attached garage. See it again. \$174,900. Call Marlene Pear. (517) 851-4145.

**NEW QUALITY CONSTRUCTION** Great floor plan in this 3 bedroom, 2 bathroom, 1,400+ sq. ft. home. Cathedral ceilings, 1st floor laundry, attached 2-car garage with a walkout basement, 1 1/2 acres in Stockbridge. \$189,900. Call JoAnn (517) 881-4214.

**REMODELED FARM HOUSE** 3 bedrooms, 2 updated bathrooms, new kitchen, shingles, windows, furnace and electric within past 5 years. Solar and wood heat for backup. Michigan basement, large barn located on a beautiful acre with option for more land. \$164,900. Call Leigh for details (517) 851-7811.

**SWEET COUNTRY CHARMER** Bring the horses and kids to this awesome 16+ acres. Complete warm, shed and chicken coop. Farmhouse has all new carpet, paint, windows and siding. Ready to move in. Watch the deer from your back door, beautiful tree, ponds, woods and pastures. \$245,900. Call JoAnn (517) 449-1435.

**2 ACRE BUILDING SITE** Hittop setting perfect for walking. Land contract acceptable with acceptable purchase. Chelsea schools. Ask for Nancy or Dave. (734) 475-7238





**Westhampton County 5570**

**MILAN NEW Listing.** 2 bdrm home, corner lot, updates include, shingles, siding, windows, furnace, central air and hot water heater. Coldwell Banker Haynes Inc. 734-529-9999.

**Westhampton County 5570**

**BELLEVILLE OLD WORLD CHARM** - in this beautiful Cape Cod, 1500+ sq. ft. of living space, 4 bedrooms, 1st floor laundry, covered terrace, family room w/brick wood fireplace on 1 acre. \$189,900. (212)511-1502. Donella Grostok Real Estate One 734-637-5897 / 734-439-4131. www.grostok.com

**DISTRESS SALE.** Bank Foreclosures. Free list of foreclosed properties. www.readytohouse.com Century 21 Brookshire

**RESULTS and low cost** are two good reasons for advertising in classified.

**Westhampton County 5570**

**MANCHESTER** - Ranch style 2 bedroom, 2 bath condos featuring full amenities surrounded by the best nature has to offer. From \$117,000. SO down to qualified buyers. Kim Byrns, Real Estate One 734-428-1950 or 649-1256

**MILAN JUST listed** 2000 sq. ft., 2 stories of old world charm, 1912, updated, boasting old wood work, bsmt., garage and more. \$209,000 Elmer 734-528-1100

**Wayne County 5580**

**WYANDOTTE** - New Construction, 922 6th St., 1.642 sq. ft., 3 bdrm., 2.5 baths, wrap around porch, 2 car garage. \$239,900 734-231-1350

**THE CLASSIFIED** - A Sure Bet

**Wayne County For Sale By Owner 5585**

**BELLEVILLE COUNTRY** living in the city 3 bdrm., 2 bath on 2 acres. 1800 sq. ft. open floor plan, 40' x 60' heated barn, great work shop, 49285 HULL RD. \$210,000 OBO 734-699-3005

**DEARBORN STUNNING** Ford Historic model 8, renovated, 3 bdrm., 2 bath, \$239,900 Open Sun. 1-5 2257 Friends 313-561-3806

**LINCOLN PARK** 3 bdrm., 1.5 baths, Home Warranty, Many Updates! \$127,900 734-281-1166 ext. 14

**Westhampton County 5570**

**LINCOLN PARK MLS** expired, must sell, 4 bdrm, 1.5 story, appliances, reduced \$10,000 to \$118,500. 313-549-7434

**MILAN HOUSE** Considering a Condo? Look Here First! 1540 sq. ft. 3 bdrm., 2.5 bath, new garage. \$188K. 734-429-5972. By Owner. Professional Complete Rebuild.

**N. DEARBORN HGTS.** Magnificently Maintained 1500 sq. ft. 3 bdrm. brick ranch w/ large family room & 2 car brick garage, finished bsmt., numerous updates, beautifully landscaped w/ brick power porch. \$239,900. Pre-approved only. 313-274-7283

**ROCKWOOD ZERO DOWN.** \$880. month, almost new 2003, 3 bdrm., 2 bath, corner lot wall appliances. Available Nov. 5. Min. to 1-75, seller will help with financing. 734-692-0807

**BABYSITTING PROBLEMS?** No problem when you place ad in the Classifieds. 1-877-888-3202

**TAYLOR 3 bdrm. ranch.** updated, double garage lot w/ 2 car 14248 Berne. \$115,000. 734-634-7141

**TAYLOR.** custom brick ranch, 3 bdrm., 2 bath, full bsmt., 26x28 garage, \$164K. 313-291-3181 or 989-389-7131

**TRENTON** - Brenton woods, 3 bdrm., brick, new roof. Updates. \$239,900. 734-671-8131

**Westhampton County 5570**

**TRENTON MUST Sell** 2733 Harrison, 4 bdrm., 2 bath, finished bsmt., sun room, brick, hardwood floors, well maintained, walk to school. Buyers, realtor commission neg. \$205K 734-552-2526

**W. DEARBORN** ranch, 3 bdrm., 1.5 bath, fenced, 1.5 garage. Lease/purchase owner financing \$55,000. 313-549-7434

**WYANDOTTE, COLO-** NIAL 3 bdrm., formal dining room, den w/door wall to deck, 1.5 bath, fireplace, full carpeting, 1/3 bsmt. finished, all appliances included, 2 car garage, fenced w/garage opener, walk to schools \$190K 734-282-9209

**MILAN 3 bdrm.** 2 bath, new roof, carpet, hot water heater & central air, 10' x 14' deck and shed. Make offer. 734-740-0708 or 734-699-5888

**MILAN MILL RACE SHORES** 1995 Fleetwood, 28x56, 3 bdrm., 2 bath, new carpet, \$24,000. Financing available or Rent to own, payment \$875. 734-782-1600

**ROCKWOOD NORTH HURON SHORES** Four pre-owned homes to choose from. Financing available or rent to own. Payment \$425/month. 734-782-1600

**SALINE, 2003** dutch home, 10 Ridgeway River Ridge Park in Saline, 3 bdrm., 2 full bath, air, all appliances, \$47,900. 734-944-9359

**DR. DANIELS AND SON** REAL ESTATE LOANS & BUYERS LAND CONTRACTS

**Westhampton County 5570**

**SOUTHWEST DETROIT.** 2 family brick, 2 bdrm. upper, 3 bdrm. down, separate utilities, all new windows. \$55,000 cash. Corner Property Management 734-287-8619

**BELLEVILLE - VAN BUREN** ESTATES 2 bdrm., 1 bath, gas fireplace, new floors & paint throughout. \$7,250 or best. 734-482-7866

**FORD BRONCO 1996** XLT 4x4, Black, 83K mi., runs great, exc. condition. \$7,500 or best. 734-283-3847

**FORD CROWN** Victoria 1994 36k actual miles, fully loaded, like new. \$4850. 734-652-5585

**FORD CROWN** Victoria 1994 36k actual miles, fully loaded, like new. \$4850. 734-652-5585

**BUICK LESABRE.** 1989 Limited Edition, 1 owner, 66k miles, excellent condition. Have all warranties. \$4999 734-947-0911

**BUICK ROADMASTER** 1994 - loaded, looks & runs great. \$3,950 or best offer. 734-612-8926

**CADILLAC SEVILLE** 1998 loaded, Florida car, like new, retiree \$11,900 OBO divorce sale or trade for van 734-673-0093

**CHEVROLET Beretta** 1992 - 4 cyl., 91K, runs, drives, new clean, gas saver. \$1150. 313-683-7192

**CHEVY CAVALIER,** 2002, 78k, senior owned, like new, dark green, loaded, clean. \$5700 313-386-2127

**CHEVY LUMINA** 1994 85K mi., a/c, like new brakes, tires, alternator and battery. \$2500 313-562-3184

**CHEVY MALIBU** 2001 V6, 4 door, full power, excellent condition. 78K miles. \$4750 313-292-4411

**CHEVY MALIBU Classic** 2004 14K, GM warranty May 07, 24 MPG city, 4 cyl., air, auto, loaded, \$9400/best 734-281-2355

**CHRYSLER PT** Cruiser 1982, 18,000 miles, Purple, mint condition. \$9,750. 734-284-2048

**CHRYSLER SEBRING** convertible 1995, leather, 140K (hi-way), all power, graphics \$1400 313-563-2906

**DODGE CARAVAN** 1999 \$6950. PLYMOUTH NEON 2000, 4-cyl., \$3750. Both at condition & loaded. 313-294-9876 or 313-388-5084

**DODGE NEON** 2001 4 door, blue, 70k miles, good condition. \$4900/best 734-479-2966

**DODGE NEON SE** 2002 fully loaded, like new condition. 45,000 miles, \$7,500. 734-218-4780

**DODGE STEALTH** 1993 paint/linoleum restored like new 120k mi., 102K on engine \$3,100 KBB. 734-358-5529

**FORD ASPIRE** 1997 new brakes/tires, 71k miles, great mileage, runs great. \$1000 313-430-1670

**FORD Taurus 1996,** 114K miles, auto start, good body, well maintained. \$2200. 734-552-4709

**FORD TAURUS** 1998 leather, moonroof, new trans, new suspension. \$3000 or best offer. Call 734-285-6505

**FORD TAURUS** 1998 SE, new brakes, struts, tires & battery, power windows & steering. 4 cyl. automatic. \$2500/best 313-274-1935

**FORD TAURUS** 1999 SE, 16,333 actual miles, great condition, beige, \$5000/best. 734-478-3546

**FORD THUNDERBOLT** LX, 1996, V6, Black, great condition, 123K mi. \$1900 734-692-0623

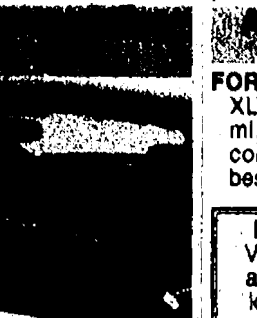

**Westhampton County 5570**

**BUICK LESABRE.** 1989 Limited Edition, 1 owner, 66k miles, excellent condition. Have all warranties. \$4999 734-947-0911

**BUICK ROADMASTER** 1994 - loaded, looks & runs great. \$3,950 or best offer. 734-612-8926

**CADILLAC SEVILLE** 1998 loaded, Florida car, like new, retiree \$11,900 OBO divorce sale or trade for van 734-673-0093

**CHEVROLET Beretta** 1992 - 4 cyl., 91K, runs, drives, new clean, gas saver. \$1150. 313-683-7192

**CHEVY CAVALIER,** 2002, 78k, senior owned, like new, dark green, loaded, clean. \$5700 313-386-2127

**CHEVY LUMINA** 1994 85K mi., a/c, like new brakes, tires, alternator and battery. \$2500 313-562-3184

**CHEVY MALIBU** 2001 V6, 4 door, full power, excellent condition. 78K miles. \$4750 313-292-4411

**CHEVY MALIBU Classic** 2004 14K, GM warranty May 07, 24 MPG city, 4 cyl., air, auto, loaded, \$9400/best 734-281-2355

**CHRYSLER PT** Cruiser 1982, 18,000 miles, Purple, mint condition. \$9,750. 734-284-2048

**CHRYSLER SEBRING** convertible 1995, leather, 140K (hi-way), all power, graphics \$1400 313-563-2906

**DODGE CARAVAN** 1999 \$6950. PLYMOUTH NEON 2000, 4-cyl., \$3750. Both at condition & loaded. 313-294-9876 or 313-388-5084

**DODGE NEON** 2001 4 door, blue, 70k miles, good condition. \$4900/best 734-479-2966

**DODGE NEON SE** 2002 fully loaded, like new condition. 45,000 miles, \$7,500. 734-218-4780

**DODGE STEALTH** 1993 paint/linoleum restored like new 120k mi., 102K on engine \$3,100 KBB. 734-358-5529

**FORD ASPIRE** 1997 new brakes/tires, 71k miles, great mileage, runs great. \$1000 313-430-1670

**FORD Taurus 1996,** 114K miles, auto start, good body, well maintained. \$2200. 734-552-4709

**FORD TAURUS** 1998 leather, moonroof, new trans, new suspension. \$3000 or best offer. Call 734-285-6505

**FORD TAURUS** 1998 SE, new brakes, struts, tires & battery, power windows & steering. 4 cyl. automatic. \$2500/best 313-274-1935

**FORD TAURUS** 1999 SE, 16,333 actual miles, great condition, beige, \$5000/best. 734-478-3546

**FORD THUNDERBOLT** LX, 1996, V6, Black, great condition, 123K mi. \$1900 734-692-0623

**FORD BRONCO 1996** XLT 4x4, Black, 83K mi., runs great, exc. condition. \$7,500 or best. 734-283-3847

**FORD CROWN** Victoria 1994 36k actual miles, fully loaded, like new. \$4850. 734-652-5585

**FORD CROWN** Victoria 1994 36k actual miles, fully loaded, like new. \$4850. 734-652-5585

**BUICK LESABRE.** 1989 Limited Edition, 1 owner, 66k miles, excellent condition. Have all warranties. \$4999 734-947-0911

**BUICK ROADMASTER** 1994 - loaded, looks & runs great. \$3,950 or best offer. 734-612-8926

**CADILLAC SEVILLE** 1998 loaded, Florida car, like new, retiree \$11,900 OBO divorce sale or trade for van 734-673-0093

**CHEVROLET Beretta** 1992 - 4 cyl., 91K, runs, drives, new clean, gas saver. \$1150. 313-683-7192

**CHEVY CAVALIER,** 2002, 78k, senior owned, like new, dark green, loaded, clean. \$5700 313-386-2127

**CHEVY LUMINA** 1994 85K mi., a/c, like new brakes, tires, alternator and battery. \$2500 313-562-3184

**CHEVY MALIBU** 2001 V6, 4 door, full power, excellent condition. 78K miles. \$4750 313-292-4411

**CHEVY MALIBU Classic** 2004 14K, GM warranty May 07, 24 MPG city, 4 cyl., air, auto, loaded, \$9400/best 734-281-2355

**CHRYSLER PT** Cruiser 1982, 18,000 miles, Purple, mint condition. \$9,750. 734-284-2048

**CHRYSLER SEBRING** convertible 1995, leather, 140K (hi-way), all power, graphics \$1400 313-563-2906

**DODGE CARAVAN** 1999 \$6950. PLYMOUTH NEON 2000, 4-cyl., \$3750. Both at condition & loaded. 313-294-9876 or 313-388-5084

**DODGE NEON** 2001 4 door, blue, 70k miles, good condition. \$4900/best 734-479-2966

**DODGE NEON SE** 2002 fully loaded, like new condition. 45,000 miles, \$7,500. 734-218-4780

**DODGE STEALTH** 1993 paint/linoleum restored like new 120k mi., 102K on engine \$3,100 KBB. 734-358-5529

**FORD ASPIRE** 1997 new brakes/tires, 71k miles, great mileage, runs great. \$1000 313-430-1670

**FORD Taurus 1996,** 114K miles, auto start, good body, well maintained. \$2200. 734-552-4709

**FORD TAURUS** 1998 leather, moonroof, new trans, new suspension. \$3000 or best offer. Call 734-285-6505

**FORD TAURUS** 1998 SE, new brakes, struts, tires & battery, power windows & steering. 4 cyl. automatic. \$2500/best 313-274-1935

**FORD TAURUS** 1999 SE, 16,333 actual miles, great condition, beige, \$5000/best. 734-478-3546

**FORD THUNDERBOLT** LX, 1996, V6, Black, great condition, 123K mi. \$1900 734-692-0623

**HONDA CIVIC 1999** black, hatchback, under 80K miles, custom rims/wheels & stereo. \$8,000/best. 313-303-8933 after 5

**HYUNDAI ACCENT** 1997, 5 speed runs great. 2 door. 55mpg. \$1,300. 313-406-4121

**LINCOLN TOWNCAR** 1989 1 owner, Florida car, exc. condition, low mi., must see. \$2,750. 313-593-0894

**MERCEDES-BENZ 450SE** 1974, white w/td leather interior, only 84K miles, show car condition. \$6200. 734-476-0981

**MERCURY COUGAR** 2000, Red, loaded moonroof, Great condition. 66K miles. \$5000 734-444-0866

**MERCURY Sable LS.** 95, loaded, 4 door, runs and drives excellent. \$1,650 obo. 734-680-6705

**OLDS CUTLASS** Supreme 1991 one owner, runs good. \$600. Sold

**OLDSMOBILE CUTLASS** Supreme 1992, 1 owner, great condition. \$1,550 obo. 313-410-7942

**OLDSMOBILE AURORA '99** Excellent Condition, Pearl White, Loaded, 57,000 or best. 734-782-1422

**PLYMOUTH HORIZON** 1989 80K miles, auto trans., exc. transportation. \$950. 734-968-7878

**PLYMOUTH VOYAGER** Van 1993 Looks good, runs good. \$1200/best. 734-287-4688

**PONTIAC BONNEVILLE** 2000 SLE leather, moon roof, 84K, 33MPG, clean. \$8500 734-377-5284

**PONTIAC GRAND AM** 1999 GT, Ram air, V6, sunroof, power/extra. 65K. \$7000. 734-968-2048

**PONTIAC GRAND PRIX** 1999 immaculate, 3.8 engine, 27,700 mi., fully loaded. \$8, Silver. \$8200. 734-671-5367

**PONTIAC SUNFIRE** 1998, 2 door, 4 cyl., auto, air, sunroof, nice shape! \$3450. 734-684-1823

**SATURN SC2 2001** Sport Coupe, low miles, auto, air. \$5500 Tyne Auto Sales 734-455-5588

**TAURUS '96** - 142,000 miles. Runs Great. Looks Good. Great Gas Mileage. \$2500 best. \$17,592-6557

**VOLKSWAGEN BEETLE** 2002 loaded, new, grandma's car. 38k mi. 15,900 OBO 734-785-4893

**VOLVO 850 Turbo** Wagon 1994, very well maintained, new tires, rebuilt trans., newer battery, alternator & brakes. \$3580/best 313-520-3317

**VEHICLES WANTED** any condition, repairable or junk. Top dollar, fast pickup! 734-341-4236

**12' ALUMINUM** boat, oars, anchors, vests, extra seat, clean. \$375. 313-399-8880

**4 STROKE** Mercury 1999 50 HP, 11ft trim. \$2000 or best offer. 313-840-8261

**SPORTCRAFT 1974** 17 ft. trailer included, needs engine. \$300 or best offer. 734-282-8437

**SYLVAN PONTON** 1977, 24 ft., w/trailer, new carpet, \$2800. 313-673-9579

**AIRSTREAM TRAILER** 31', great deer camp or guest house. \$3500/best. 734-283-1510

**CHRYSLER LEBARON** 1991, convertible, 115K mi. \$875. 313-292-4160

**DODGE DAYTONA** 1993 5 speed, runs great, good transportation \$1500 or best offer. 734-282-1033. 734-846-9099

**FORD TAURUS** 6L 1993, 4 door, 102,000 miles, Dependable. \$1200. 313-561-5192

**FORD THUNDERBOLT** 1988 turbo coupe 4 cylinder, \$1400 or best offer. 734-283-2778

**OLDSMOBILE 88** 1991 runs good \$900 or best offer call for details 734-285-2535

**PLYMOUTH VOYAGER** 1991 1 owner, 65K miles, 4 door, 4 cyl., 1991. 734-250-1071 734-285-2102

**CHEVY IMPALA** 1983 2 door 283 motor customized, mint condition must see \$15,500 734-676-7215

**FORD MUSTANG** 1985 convertible, 289, auto, Power top, restored to 100% original. \$14,500 313-533-7778

**FORDTHUNDER** Bird 1991 390 V6, runs & drives, new tires & battery. \$2400, engine. 313-562-6841



**CHEVY CARGO** Van 2001 70k miles, start your own business with this one. Tyne Auto Sales 734-455-5566

**CHEVY PICKUP** 1986 (488) dual quad, turbo 400, 9' Ford tub, dual wheels, bars. \$11,900 OBO 734-673-0063

**CHEVY SILVERADO** 1998, ext. 3 door, cap, 1 owner, loaded. 78k. \$9,500/best. 313-274-2137

**CHEVY SILVERADO** 2004 1500 4WD, Ext. Charcoal, immaculate, loaded, 11K miles. 313-361-5824

**FORD CUBE** Van E350 1991 15' box truck, \$4000/best. Runs great. 734-777-3356

**FORD F-150** 1992 8 cylinder, auto, 226k miles, well maintained, \$1500. 734-225-6655

**FORD F-150** 1993 aluminum cap, runs good, body excellent condition, \$2500/best. 734-675-8068

**FORD F-150** 2001 Extended cab, 4 door, 1 owner, \$7999. Tyne Auto Sales 734-455-5566

**FORD F150** 2002 Super crew XLT, line ax, tonneau, 36K mi. exc. condition, \$15,000/best. 734-783-7050

**FORD RANGER** 1998 4 cylinder, loaded, sunroof, w/ auto start, tow package, \$4500/best. 734-624-9398

**FORD RANGER XLT** 1992, 77k miles, Ext. cab, auto 6 Cyl. with cap, senior owner \$3250 sold

**GMC SERRIA** 1996 pickup w/ cap, 115K miles, exc. condition, runs well, \$4500 or best 734-771-9806, 734-283-0650

**GMC SERRIA** 2002 V6 short bed, liner, tonneau cover, 39K, clean in/out, \$11,200 734-675-4532

**FORD AEROSTAR** XLT 1996 V-6, 98K, auto, air, cruise, 7 pass, nice shape! \$2500 734-782-4346

**FORD CARGO** van 2000 super duty 350, runs great, cold air, new tires, \$4650 or best. 734-255-8020

**FORD WINDSTAR**, 1998 - Loaded, over drive, air, everything works. 73,000 mi. \$3700 734-675-2104

**FORD WINDSTAR GL** 1998 110K mi., exc. condition \$3700. 734-558-7719

**MERCURY VILLAGER** 2001 exc. condition, 53k mi., asking \$9000 call 734-676-2279 after 5 pm

**DODGE CARGO** Van 2000 runs great, cold air, AM/FM cassette, new tires, \$8250 or best. 734-255-8020

**DODGE RAM** 2000 1500 auto start, low pkg., leather, vcr/cd screen 46k mi. \$1102 OBO 734-652-0102

**Classified Ads get Results!**

**Chrysler Grand Caravan** 2002, Deep Blue, 36K mi., good condition. 734-281-1304

**Washenaw County** **Washenaw County**

**NISSAN QUEST** 1993 Florida van, never in snow, exc. condition, \$3,400. 727-327-9611. 734-479-0408

**PLYMOUTH GRAND Voyager '93** Original owner, full maintenance record, \$2200 clean 734-467-9614

# HUNT FOR Treasures in the Classified

## ReinhartRealtors.com

Charles Reinhart Company Realtors

#1 in Washtenaw County for Over 30 Years!



**Saline** One of the largest lots in city of Saline is in desirable Old Creek Farms. 2-story w/3 bedrooms, 1.5 baths & extended basement. Good condition. \$209,900. Marilyn McCrahy 734-429-9449, eves 734-846-0763. #2513170

**Saline** Great opportunity to live in Saline. Affordable condo has many newer items: kitchen, appliances, windows & storm door. 2 bedrooms, 1 bath, neutral colors. \$96,900. Karen Pokrywka 734-429-9449, eves 734-646-9612. #2511848

**Saline** Great location. Huge lot. Home has tons of potential. 1400+sf, 3 bedrooms, 2 bath, new vinyl siding & newer mechanicals. Handyman special sold as is. \$159,900. Jan Cooper 734-475-9600, eves 734-395-2744. #2508273

**Saline** Sharp ranch with 1640sf, 3 bedrooms, 2 baths, master w/walkin closet & bath, family room with gas fireplace, basement has study area, bookshelves. Large deck. \$209,900. Sue Rushlow 734-429-9449, eves 734-216-1161. #2508300

**Saline** Prime 10 acre hunting parcel accessed via deeded easement. Property has mature trees as well as field and bushy area. Easement is 30 feet wide. \$59,900. A. Edward Rikha 734-971-6070, eves 734-645-3110. #2511276

**Dexter** Beautiful new construction. 3 bedroom, 2 bath ranch with 3-car garage, brick elevation and tree-lined back yard. Gas fireplace. November move-in. \$281,210. Kim Peoples 734-971-6070, eves 734-646-4012. #2513191

**Chelsea** Fox Ridge, Dexter. Specs avail, or custom build on one of 48 1+ acre wooded sites. Low \$400's. Model hrs MMFSS 12-6. The Brien Team 734-426-2638, Elizabeth Brien 734-665-0300, eves 734-645-4444.

**Manchester** Highest point around. Twenty acres includes 2 separate parcels. Privacy, pond, woods, hills, marsh, nature abounds. Forty minutes to downtown Ann Arbor. \$199,900. Jeri Sawall 734-971-6070, eves 734-395-4926. #2509680

**Saline** Pristine 3 bedroom, 2.5 bath ranch in Travis South. New designer kitchen, cherry cabinets, granite, new hardwood floors, windows, baths, roof, must see! \$409,000. Susan Niethammer 734-971-6070, eves 734-669-5995. #2512673

**Chelsea** Country Cape Cod on a private 12 acre setting. Master suite w/spa, 2nd floor bedroom w/loft area for 3rd. Walkout LL. Decks, pole barn & above ground pool. \$339,900. Rita Burkhardt 734-475-9600, eves 734-667-9264. #2504589

**Manchester** 9750 Queens Dr. in Sharon Twp. Gorgeous 3 bedroom, 2.5 bath on 10 acres w/fabulous views! Dramatic home w/huge kitchen, walkout, in-ground pool and 30x40 barn. \$365,000. Deborah Engelbert 734-475-9600, eves 734-368-3683. #2507827

**Manchester** Ranch on 4 acres offers 11' ceilings, great room fireplace, 4 bedroom, 2.5 bath, Andersen windows, huge deck, finished LL, 2.5 car garage + 32x50 outbuilding. \$369,000. Deborah Engelbert 734-475-9600, eves 734-368-3683. #2507827

**Saline** Come view this awesome contemporary in Travis Pointe. Completely updated, dream kitchen, spacious rooms, hot tub, gorgeous landscaping, great location. \$330,000. Rosemary Blackman 734-665-0300, eves 734-429-2372. #2511306

**Saline** Deep country living. Restored 2500sf farmhouse on 24 rolling, wooded acres with stream and a 19th century post & beam barn. Horses ok. Saline Schools. Private. \$650,000. Michele Stenson 734-429-9449, eves 734-657-8986. #2506778

**Brooklyn** Bring your horses or llamas. 34 acres, 2 barns, backs to River Raisin in the woods. 20+ acres for pasture, lovely restored 3,026sf farm house w/4 bedrooms. \$449,000. Barbara DeLongchamp 734-971-6070, eves 734-426-9079. #2512092

**Saline** \$400,000+ in custom upgrades. Beautiful 2-story, 2800+sf, 4 bedrooms, 2.5 baths, 1st flr study, formal dining, 1ac. backs to wildlife, on cul-de-sac. \$449,900. Sherry Grammatico 734-971-6070, eves 734-604-0367. #2506049

**Chelsea** Storybook setting on South Lake. Fantastic 1930's home on 4 acres w/Henry Ford ties. 3 massive fireplaces, lakeside screened porch, guest house, small barn. \$650,000. Deborah Engelbert 734-475-9600, eves 734-368-3683. #2511818

**Whitmore Lake** Dexter Schools. 2-story brick 5 bedroom, 3.5 bath on wooded 2 acres. Cherry cabinets, granite counters, 2 fireplaces, hardwood floors, walkout deck, 3-car gar. \$685,000. Mary Lee Dunlavy 734-475-9600, eves 734-891-9792. #2506450

**Chelsea** Escape to the north on all-sports North Lk. 87' of sandy beach front on 1.5ac. Exceptionally maintained 3 bedroom, 2.5 bath w/2 fireplaces & redwood spa room. \$699,000. Susan Fitzpatrick 734-475-9600, eves 734-433-2603. #2508342

**"The Uplands"**  
Beautiful New Duplex Townhomes  
**\$204,900**

- 2 Bedrooms
- 2.5 Baths
- Full Basement
- Gorgeous Views
- Attached Garage

734-453-7700

**7651 El Cajon Lane**  
**BUILDER REDUCES PRICE TO \$179,000**

On this fabulous 3 bedroom, 2 bath ranch in Eastern Jackson County. This fantastic price includes 1605 sq. ft. of quality construction on 1/2 acre lot in one of Eastern Jackson's newest developments. Open floor plan includes large vaulted great room, hickory kitchen, 1st floor laundry, carpet and ceramic flooring, deck, view-out windows, and more. Also available is a nearly completed 1,650 sq. ft. home, and six other wooded lots to choose from for building your home, all in cul-de-sac setting.

**Eastwood Development, LLC**  
(617) 581-2139

**Roger White**  
734-730-8482

**MILAN HOME**  
Beautiful 2 story, 4 bedroom home in Scotland Estates. Kitchen features G.E. Profile appliances, Corian counter tops and hickory cabinets. Large eating area for these casual nights or a formal dining room for entertaining. Basement has 10 foot high ceilings with two bedrooms for that always needed extra space. One-time association fee when you move in of \$350. \$390,000

**MILAN HOME**  
Magnificently sited for ranch in Milan, 3 bedrooms, 1.5 bath, room home features a kitchen with Pergo flooring, oak cabinets and a huge family room with cathedral ceilings. A beautiful Florida room overlooks the huge fenced back yard. Two car detached garage, close to schools, parks, and shopping. Appliances negotiable. \$179,900

**Ypsilanti Condo**  
"Not as plain" two story condominium is waiting for you! Features two bedrooms and one full bath, recently applied bright, fresh paint, brick paver patio with accented lighting is a pleasant place to enjoy a cool out. One car garage with direct access to the condo. All appliances stay. \$87,900

**Vacant Land Listing**  
You must see this beautiful one-acre lot in Augusta Township. There is city water, gas, electric all at the street. The sale of this property is subject to 1031 exchange. \$64,900

**KELLER WILLIAMS**  
www.rogerwhitehomes.com

**MILAN AREA**  
Private 1.02 Acres w/ 1643 sq. ft. well-maintained Ranch 3 bedrooms, 2 full baths, family room w/ door-well to spacious deck & fenced yard. Updated kitchen and baths. Large 2.5 car garage plus 10' x 16' Shed. Minutes from Milan & Dundee. \$189,900

**Chelsea Sales Office:** 734.475.9600  
**Saline Sales Office:** 734.429.9449  
**Ypsilanti Sales Office:** 734.480.4300  
**Grass Lake Sales Office:** 517.522.3737  
**Ann Arbor Sales Office:** 734.747.7777  
**North:** 734.971.6070  
**East:** 734.971.6070  
**West:** 734.665-0300  
**Relocation Services:** 734.747.7888  
**Ann Arbor Mortgage:** 734.669.5880  
**RentFAST Apartment Locator:** 734.669.5885

# Real Estate One

For more properties in Southeast Michigan visit **www.realestateone.com**

The Real Estate One Family of Companies: Real Estate One • Max Brook Realtors • Johnstone & Jonstone • Capital Title Insurance • Insurance One • John Adams Mortgage • Relocation America

**Ann Arbor \$245,000**

Open Sunday 1-3  
2511 Pamela  
N. Maple-Pamela betw. Dexter & Miller  
Brand new home features 3 bedrooms, full bath w/gourmet kitchen. Granite counter-tops, new stainless steel appliances, tile & wood flooring. (PA2513295)  
Sonia DeBoer 395-5535 / 426-1487  
www.realestateone.com

**Chelsea \$252,500**

Open Sunday 2-4  
4848 Cottonwood  
Off Island Lake  
Exceptional living space! 3 generously sized bedrooms, 2 full baths and finished lower level w/home office, great room on lush 1 acre lot. (C02512364)  
Connie Woodruff 320-2969 / 475-4315  
www.Conniewoodruff.com

**Chelsea \$260,000**

Open Sunday 3-4:30  
13888 Green Acres  
Off Freer Betw. Old US 12 & Jerusalem  
1700 sq. ft. 3 bedroom, 2 bath, master suite, partially finished basement, lots of storage, all on 1.75 acres. Newer roof, furnace, C/A & hot water heater. (GR2512913)  
Cindy Glahn 476-9582 / 426-1487  
www.RealestateOne.com

**Chelsea \$245,000**

Wow.....Wow  
Delightful, fresh home with beautiful woodwork and detailing. Loads of space, stone fireplace, fabulous master suite. Beautiful kitchen w/stainless appliances. (H02510569)  
Connie Woodruff 320-2969 / 475-4315  
www.Conniewoodruff.com

**Chelsea \$315,000**

Meticulously Maintained  
4 bedroom, 2.5 bath home on 1 acre in country sub offers finished walkout w/family room & playroom. Master suite, formal dining, study and large private deck. (C02510930)  
Greg Johnson 646-5957 / 662-8600  
www.GregJohnsonRealEstate.com

**Chelsea \$336,000**

Newer Home on 2 Acres  
2700 sq. ft. 4 bedroom + study home in Chelsea Schools. Go to web site for map, features, room by room photo and dimensions. (12-RO)  
Greg Johnson 646-5957 / 662-8600  
www.GregJohnsonRealEstate.com

**Chelsea \$365,000**

Beautiful Home  
Exceptional buy in Chelsea! Sprawling 4 bedroom, 3.5 bath home w/2 1/2 car garage, 5 stall horse barn & 1 ac. fenced pasture. Stone fireplace in FR. For map, features, room by room photos & sizes, go to web site. (E2509047)  
Greg Johnson 646-5957 / 662-8600  
www.GregJohnsonRealEstate.com

**Chelsea \$295,000**

Perfect For Horses  
Gorgeous 22 acre property with lots of wildlife & great hunting. 2230 sq. ft. home including a new 1400 sq. ft. addition built in 02. 2 story barn, near town. (DL2512706)  
Kelly Cooper 476-9670 / 475-4315  
kellycooper@realestateone.com

**Dexter \$325,000**

Open Sunday 1-2:30  
7623 Toms  
Betw. Dex-Pinkney & Dex-Townhall  
Custom built across from Peach Mtn. 2000 sq. ft., 4 BR w/master suite. Stone fireplace, fenced backyard, deck and full basement on 1 acre. (T02509167)  
Cindy Glahn 426-9935 / 476-9582  
www.realestateone.com

**Dexter \$265,000**

Open Sunday 11-12:30  
16630 Fleming Rd.  
Betw. Dex-Pink & Dex-Townhall  
1990 Cape Cod on private 2+ acres w/2150 sq. ft., 4 BR w/1st floor master suite, 3 baths, full basement and 2.5 car attached garage. (FL2507129)  
Cindy Glahn 476-9582 / 426-1487  
www.realestateone.com

**Dexter \$284,900**

Open Sunday 3-5:00  
3457 Huron View Ct.  
Dex-AA to Huron View Ct.  
Super clean ranch condo. 3 bedrooms, 3 baths, gas fireplace. Master Bedroom w/ 2 room closets, Jacuzzi and walk in shower. Finished basement. (HU2513006)  
Christine Maier 717-3303 / 426-1487  
www.realestateone.com

**Chelsea**

Exceptional Value  
Lots of home for the money. Full finished walkout has 2nd full kitchen, bath, family room and 2 bedrooms. Must see inside. \$299,900 (2508451)  
Kelly Cooper 476-9670 / 475-4315  
kellycooper@realestateone.com

**Dexter**

Private, treed Setting  
Recently updated ranch w/3 bedrooms, 2 baths, fireplace, deck, walkout, 2.5 car garage + addt. Garage for all the toys. All on 1.5 rolling setting. \$268,000 (WE2510675)  
Marela M White 895-8983 / 475-4315  
Marela@MWhite.com

**Grass Lake**

Vacant Lake  
Beautiful slightly rolling 2 acre parcel ready for your new home. Many mature pine trees, very private. Waterfloo Rec Area. \$52,000. (NT2510893)  
Pam Wiplo 476-0544 / 475-4315  
PWiplo@yahoo.com

**Napoleon**

Big Wet Canal Front  
1/2 acre lot sloping to the water. Access to the main lake is a short boat ride or use the boat ramp at the nearby access. Survey available. Recently graded. \$54,900. (OA2509570)  
Michael Price 218-9920 / 944-7900  
Ann-arbor-area-real-estate.com

**Milan \$244,000**

Popular Ranch Floor Plan  
Open and light filled 3 bedroom, 2 bath is immaculate. Enjoy central air, fireplace, private hot tub setting and yard landscaped to perfection. (OB2509849)  
Barbara Giesse 436-8436 / 662-8600  
www.250series.com

**Saline \$134,900**

Open 2-4  
388 Hartman Lane  
Maple and Harris at Clark  
3 bedroom, 1.5 bath, clean and updated unit. Walk to everything. Pool, basement, walk-in closet, appliances. (HA2511599)  
Andrew Russell 566-4881 / 562-5900  
ACRussell73@hotmail.com

**Saline \$375,000**

Torwood Sub  
4 bedroom, 2.5 bath, 2 story w/open floor plan and 800 sq. ft. finished lower level. Formal living and dining room, maple cabinets in kitchen, 1st floor laundry. (CA2512954)  
The Pearson Team 213-6748 / 662-8600  
www.SpecializingInRealty.com

**Saline \$329,900**

Drastic Price Reduction  
Sharp home on a great wooded lot. 2297 sq. ft., 4 bedroom, 2.5 bath, 2nd floor laundry home. 2 car garage. A definite must see! (CH2511503)  
Alicia Ring 218-6335 / 944-7900  
AliciaR2@aol.com

**Saline \$96,000**

Affordable Saline Condo  
2 bedrooms, w/full basement, large deck, AC/ and appliances included. A great buy. Under going exterior facelift - buy now before prices go up. (CL2512994)  
Barbara Giesse 436-8436 / 662-8600  
www.250series.com

**Saline**

Popular Wildwood Condo  
Open floor plan offering 3 bedrooms, 3 baths. 2300 sq. ft. living space w/large master suite and finished lower level w/daylight windows, fireplace and bath. \$282,900. (C02512585)  
Kathy Martin 218-6462 / 944-7900  
kmartin@provident.net

**Stockbridge**

Wooded Parcel  
15 beautiful acres ready to build your dream home on. Paved road with natural gas available. Spot for pond and walkout home. Possible split. \$144,900. (GR2512906)  
Pam Wiplo 476-0544 / 734-475-4315  
PWiplo@yahoo.com



# Salute to Firefighters

## Keys to a Family Fire Plan

Did you know that a family fire-escape plan can save lives? Children are at a high risk from home fire-related death and injury. They are naturally less aware of danger and cannot react as fast as adults in a life-threatening situation. That's where a fire plan comes into play. It can mean the difference between life and death.

The first step to devising a fire plan is to draw a map of your home. On a big piece of cardboard or paper, draw your home's floor plan, marking exits and a central meeting spot. Post the map in a central location like the refrigerator and review it often with children.

Staging a fire drill will help ensure that your kids know what to do in the event of a fire. Set off a smoke detector and walk them through two different escape routes. Tell them to be quick; there's not enough time to gather up toys or belongings. Explain that it might be loud, dark and smoky. Teach them escape tips, including how to crawl under smoke and cover their noses with a shirt to prevent smoke inhalation. Show them how to feel doors before opening them to see if they are hot. (Tell them not to touch doorknobs first as they may be extremely hot, especially if they are metal.) Tell your kids not to open the door if it's hot because there could be a fire on the other side. Instead, they should look for another way out. For young kids, show them a window they can stand next to where a firefighter or a parent can help them escape safely.

While you are practicing the escape plan, it's also a good time for you to test emergency exits. Windows should open easily and be wide enough for someone to escape. They should not be nailed or painted shut. If they have security bars, make sure they still can open or have them retrofitted with quick-release devices. Check if there's a way to get down from windows, whether it's via a ladder or tree. (Don't let kids practice escaping from a window — they can injure themselves.)

After kids escape, have them head to a designated meeting spot. Pick a place that's safe and easy to remember, such as a mailbox, a spot at the end of the driveway, under a tree, or in front of a neighbor's house. Kids should never re-enter a burning building for anyone or anything.

Practice an escape plan with your family now so you can help your children safely escape a fire.



*Thanks to all firefighters  
for a job well done!*

**Manchester  
Manor LTD**

101 Hibbard St. #63  
Manchester  
734-428-0102

*Thanks to the Chelsea  
firefighters for a job well  
done.*

**Norm's Body Shop, Inc.**  
19917 Waterloo Rd.  
Chelsea  
734-475-8384

**SIA  
SUTTON  
INSURANCE  
AGENCY**

136 E. Main St. • Manchester  
(734) 428-9737

*Thanks to all  
firefighters for your hard  
work and dedication.*

*We salute all firefighters!  
Thanks for a job  
well done.*

**Saline Inn**

434 E. Michigan Ave.  
Saline  
734-429-2004

*We salute all firefighters!*

**Manchester Collision**

734-428-3848  
& Towing

734-428-9538  
18481 W. Austin Rd.  
Manchester  
Prompt-Professional  
Courteous Service

*We salute & thank the  
men & women of the  
Saline Area Fire  
Department*

**Saline Flowerland, Inc.**  
7370 E. Michigan Ave.  
Saline  
734-429-4458

*Thanks to all firefighters  
for a job well done.*

**Wiedmayer-Uckele  
Insurance Agency**

Hastings Mutual Ins. Co.  
213 E. Michigan Ave.  
Saline  
734-429-7844

*Thanks to all firefighters  
for a job well done.*

**Lisa I. Powell, DDS, PC  
Gytis R. Udrys, DDS, PC  
Brent A. Kolb, DDS**  
1101 N. Ann Arbor St.  
Saline  
734-429-2522

*Saluting the Manchester  
Fire Department for their  
service to our community.*

**Pinnacle  
Engineering**

10250 M-52  
Manchester  
734-428-7039

*Thanks to all firefighters  
for a job well done.*

**Weidmayer,  
Schneider, Raham,  
& Bennett, CPA's**

635 S. Maple Rd.  
Ann Arbor  
734-662-2522

*Thanks to all firefighters*



**1-800-274-5599**

*Thanks to all the brave  
firefighters for a job  
well done.*

**Garris, Garris, Garris  
and Garris Law  
Offices**  
300 E. Washington St.  
Ann Arbor  
734-761-7282

**Fresh Fish, Great Steak  
& Seafood Specials  
Downtown Saline**  
734-944-6227

*We salute the brave  
men & women who  
keep our  
communities safe*

**Wacker Oil & Propane**  
Corner of M-52 & Pleasant Lake  
Manchester  
734-428-8366

*Thanks to all firefighters  
for a job well done.*

**Kalian D. Liston**

Attorney  
101 S. Lewis St.  
Saline  
734-429-5553

*Our sincere thanks to  
the Saline firefighters  
for the great job they  
do in keeping our  
community safe.*

**Gentner  
Companies**

9685 W. Michigan Ave.  
Saline • 734-944-0362

*We salute the Saline fire-  
fighters! Thank you for  
your hard work  
and dedication*

**Carol's Hallmark Shop**  
549 E. Michigan Ave.  
Saline  
734-429-4511